

**+NOTICE!!**

**These documents have been scanned!**

**Do not place un-scanned documents beneath this notice!**

**Do not remove this notice from this file!**

GPO Jacket No. 560-102  
Print Order 61540  
Rise Business Services, LLC  
Job=AZ15 9/11/2019



Box Number= AZ15234



Claim Begin-End: AMC456752-AMC456768

**1 Initial Receipt**



AZ15234-17

AMC448147-AMC457012



**United States Department of the Interior**  
**Bureau of Land Management**  
 DIV OF LANDS, MINRLS & ENERGY  
 ONE N CENTRAL AVE  
 PHOENIX, AZ 85004 -4427  
 Phone: 602-417-9200

Receipt	
No:	4513946

**Transaction #:** 4634522  
**Date of Transaction:** 07/23/2019

**CUSTOMER:**

KING FISHER LAND COMPANY LLC BILL KING  
 17505 N 79TH AVE STE 216  
 GLENDALE, AZ 85308-8728 US

LINE #	QTY	DESCRIPTION	REMARKS	UNIT PRICE	TOTAL
1	17.00	LOCATABLE MINERALS / MINING CLAIMS- NEW, UNADJUD, ONE OR MORE AUTH NOS / NEW MINING CLAIM PROCESSING FEE <b>CASES:</b> AMC456752/\$20.00, AMC456753/\$20.00, AMC456754/\$20.00, AMC456755/\$20.00, AMC456756/\$20.00, AMC456757/\$20.00, AMC456758/\$20.00, AMC456759/\$20.00, AMC456760/\$20.00, AMC456761/\$20.00, AMC456762/\$20.00, AMC456763/\$20.00, AMC456764/\$20.00, AMC456765/\$20.00, AMC456766/\$20.00, AMC456767/\$20.00, AMC456768/\$20.00		- n/a -	340.00
2	17.00	LOCATABLE MINERALS / MINING CLAIMS- NEW, UNADJUD, ONE OR MORE AUTH NOS / NEW MINING CLAIMS LOCATION FEE <b>CASES:</b> AMC456752/\$37.00, AMC456753/\$37.00, AMC456754/\$37.00, AMC456755/\$37.00, AMC456756/\$37.00, AMC456757/\$37.00, AMC456758/\$37.00, AMC456759/\$37.00, AMC456760/\$37.00, AMC456761/\$37.00, AMC456762/\$37.00, AMC456763/\$37.00, AMC456764/\$37.00, AMC456765/\$37.00, AMC456766/\$37.00, AMC456767/\$37.00, AMC456768/\$37.00		- n/a -	629.00
3	17.00	LOCATABLE MINERALS / MINING CLAIMS- NEW, UNADJUD, ONE OR MORE AUTH NOS / NEW MINING CLAIMS MAINTENANCE FEE <b>CASES:</b> AMC456752/\$155.00, AMC456753/ \$155.00, AMC456754/\$155.00, AMC456755/		- n/a -	2635.00

**ENTERED**  
**AUG 21 2019**  
 BY: RAM



	\$155.00, AMC456756/\$155.00, AMC456757/ \$155.00, AMC456758/\$155.00, AMC456759/ \$155.00, AMC456760/\$155.00, AMC456761/ \$155.00, AMC456762/\$155.00, AMC456763/ \$155.00, AMC456764/\$155.00, AMC456765/ \$155.00, AMC456766/\$155.00, AMC456767/ \$155.00, AMC456768/\$155.00		
<b>TOTAL:</b>			<b>\$3,604.00</b>

PAYMENT INFORMATION			
1	AMOUNT:	3604.00	POSTMARKED: N/A
	TYPE:	CHECK	RECEIVED: 07/23/2019
	CHECK NO:	1019	
	NAME:	KING FISHER LAND COMPANY LLC BILL KING 17505 N 79TH AVE STE 216 GLENDALE AZ 85308-8728 US	

REMARKS

This receipt was generated by the automated BLM Collections and Billing System and is a paper representation of a portion of the official electronic record contained therein.

ENTERED  
AUG 21 2019



**NOTICE!!**

**These documents have been scanned!**

**Do not place un-scanned documents beneath this notice!**

**Do not remove this notice from this file!**

GPO Jacket No. 560-102  
Print Order 61540  
Rise Business Services, LLC  
Job=AZ15 9/11/2019



Box Number= AZ15234



Claim Begin-End: AMC456752-AMC456768

**2 Correspondence**



AZ15234-17

AMC448147-AMC457012



**NO  
DOCUMENTS  
FOUND**

NO DOCUMENTS FOUND  
NO DOCUMENTS FOUND



**NOTICE!!**

**These documents have been scanned!**

**Do not place un-scanned documents beneath this notice!**

**Do not remove this notice from this file!**

GPO Jacket No. 560-102  
Print Order 61540  
Rise Business Services, LLC  
Job=AZ15 9/11/2019



Box Number= AZ15234



Claim Begin-End: AMC456752-AMC456768

**3 Transfers**



AZ15234-17

AMC448147-AMC457012



**NO  
DOCUMENTS  
FOUND**

NO DOCUMENTS FOUND  
NO DOCUMENTS FOUND



**NOTICE!!**

**These documents have been scanned!**

**Do not place un-scanned documents beneath this notice!**

**Do not remove this notice from this file!**

GPO Jacket No. 560-102  
Print Order 61540  
Rise Business Services, LLC  
Job=AZ15 9/11/2019



Box Number= AZ15234



Claim Begin-End: AMC456752-AMC456768

**4 Annual Filings**



AZ15234-17

AMC448147-AMC457012



**NO  
DOCUMENTS  
FOUND**

NO DOCUMENTS FOUND  
NO DOCUMENTS FOUND



**NOTICE!!**

**These documents have been scanned!**

**Do not place un-scanned documents beneath this notice!**

**Do not remove this notice from this file!**

GPO Jacket No. 560-102  
Print Order 61540  
Rise Business Services, LLC  
Job=AZ15 9/11/2019



Box Number= AZ15234



Claim Begin-End: AMC456752-AMC456768

**5 Miscellaneous**



AZ15234-17

AMC448147-AMC457012

**NO  
DOCUMENTS  
FOUND**

NO DOCUMENTS FOUND  
NO DOCUMENTS FOUND



**NOTICE!!**

**These documents have been scanned!**

**Do not place un-scanned documents beneath this notice!**

**Do not remove this notice from this file!**

GPO Jacket No. 560-102  
Print Order 61540  
Rise Business Services, LLC  
Job=AZ15 9/11/2019



Box Number= AZ15234



Claim Begin-End: AMC456752-AMC456768

**6 Location Notices-Amendments and Supporting Documents**



AZ15234-17

AMC448147-AMC457012



# MINING CLAIM STATUS REPORT - 2018 - 2019

Data Entered: 8/21/19 am

MTP Checked By: 8/21/19 am

GEO Checked By: 8/21/19 am

LEAD SERIAL NUMBER: AMC 456752 thru AMC 456768

## NUMBER OF CLAIMS & TYPE:

17 LODE  
\_\_\_\_ PLACER  
\_\_\_\_ ASSOCIATION PLACER  
\_\_\_\_ MILL SITE  
\_\_\_\_ TUNNEL SITE

## CHARGES:

Processing Fee @ \$20 = \$ 340  
Location Fee @ \$37 = \$ 629  
Maintenance Fee @ \$155 = \$ 2635  
Add'l Maint Fee for Assoc Placer = \$ \_\_\_\_\_  
SUBTOTAL \$ 3604  
Other Fees \$ \_\_\_\_\_  
Other Fees \$ \_\_\_\_\_  
TOTAL \$ 3,604

TOTAL ACREAGE: \_\_\_\_\_ Per Claim  
(Placer Only)

NUMBER OF LOCATORS: \_\_\_\_\_

DOCUMENTS RECEIVED VIA : Over-the-Counter [ ] Mail [ ☒ ] **ACCEPTED AS** TIMELY FILED: Yes [ ☒ ] No [ ]

LEGAL DESCRIPTION: T 1N R 16E SEC 7  
T 1N R 15.5E SEC 12  
T \_\_\_\_\_ R \_\_\_\_\_ SEC \_\_\_\_\_  
T \_\_\_\_\_ R \_\_\_\_\_ SEC \_\_\_\_\_  
T \_\_\_\_\_ R \_\_\_\_\_ SEC \_\_\_\_\_

BLM [ ] FOREST SERVICE [ ] SUBJ TO PL 359: Yes [ ] No [ ]  
WILDERNESS AREA [ ]

SPLIT ESTATE: N/A [ ] SX [ ] PX [ ] OTHER [ ]  
SRHA [ ] Was proper Notice filed if located on SHRA Land? Yes [ ] No [ ]

## RECONVEYED MINERALS ON BLM LAND REQUIRE OPENING ORDER FROM 1944 TO 1993:

Open to Entry On \_\_\_\_\_ N/A [ ]

COMMENTS/STATUS: VOID [ ] PARTIALLY VOID [ ] PVT MINERALS [ ] WITHDRAWN LANDS [ ]  
OTHER [ ]

[ ] Claimant acknowledges that portions of the following claim(s) site(s) may be void or voidable.

Printed Name of Claimant \_\_\_\_\_ Signature of Claimant \_\_\_\_\_

\*\*\*\*\*FINAL ADJUDICATION\*\*\*\*\*

DATE \_\_\_\_\_ INITIALS \_\_\_\_\_

AMC456752



When recorded return to:

King-Fisher Land Company  
17505 N 79th Ave Ste 216  
Glendale, AZ 85308

**LOCATION NOTICE FOR LODE MINING CLAIM**

NOTICE IS HEREBY GIVEN that the HOOK 320  
\_\_\_\_\_ lode mining claim has been located  
by King-Fisher Land Company whose current mailing  
address is 17505 N 79th Ave Ste 216  
Glendale, AZ 85308

RECEIVED  
AZ STATE OFFICE  
2019 JUL 23 A 11:46  
PHOENIX, ARIZONA

The general course of this claim is East/West and it is situated in Gila  
County, Arizona. This claim is 1500 feet in length and 600 feet in width. This claim runs  
from the location monument on which this location notice is posted approximately 1490 feet in a  
easterly direction to the east end line and 10 feet in a westerly direction to the  
west end line. This claim is marked by six monuments, one at each corner and one at the center of each  
end line of the claim.

The location monument on which this notice is posted is situated within Section 7, Township 1  
North, Range 16 East, Gila Salt River Base and Meridian, Arizona and this claim encompasses portions  
of the following quarter section (s), section (s), Township (s) and Range (s) SW 1/4 of the SW 1/4 and SE 1/4  
of the SW 1/4 of Section 7, Township 1 North, Range 16 East, Gila & Salt River Base and Meridian, Gila  
County, Arizona, Globe Mining District.

The locality of this claim with reference to some natural object or permanent monument and additional information  
(if any) concerning its locality are as follows: 4766 feet south and 3531 feet west from the northeast corner of  
Section 7, Township 1 North, Range 16 East, to the northeast corner of said claim.

DATED AND POSTED on the ground this 22nd day of May, 2019

LOCATOR (s) King-Fisher Land Company AGENT: T. Robert Breen  
17505 N 79th Ave Ste 216  
Glendale, AZ 85308

AZA 37656

AMC456752

# LODE CLAIM LOCATION MAP

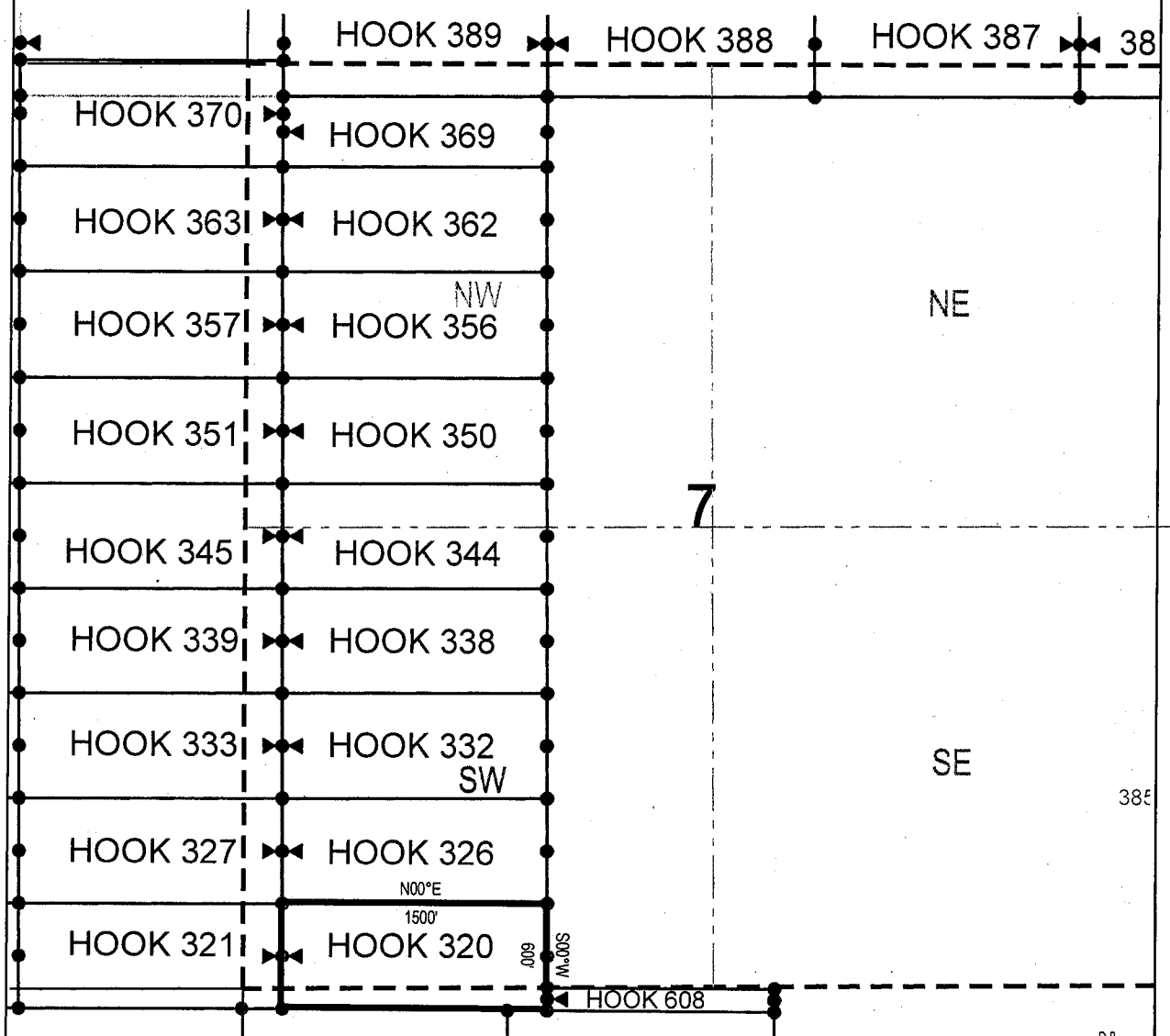

● Corner Posts

▲ Location Monuments

Scale: 1"=1000'



1. The above map depicts the **HOOK 320** Lode Claim, which is located in the SW 1/4 of the SW 1/4 and SE 1/4 of the SW 1/4 of Section 7, Township 1 North, Range 16 East, Gila & Salt River Base and Meridian, Gila County, Arizona, Globe Mining District.
2. The type of corner and location monuments used are wood 2"x2"x48" posts and metal tags with location information written thereon.
3. The bearings and distances in degrees and feet between claim corners are as depicted on the above map.



When recorded return to:

King-Fisher Land Company  
17505 N 79th Ave Ste 216  
Glendale, AZ 85308

**LOCATION NOTICE FOR LOPE MINING CLAIM**

NOTICE IS HEREBY GIVEN that the HOOK 321  
\_\_\_\_\_ lode mining claim has been located  
by King-Fisher Land Company whose current mailing  
address is 17505 N 79th Ave Ste 216  
Glendale, AZ 85308

RECEIVED  
AZ STATE OFFICE  
2019 JUL 23 A 11:46  
PHOENIX, ARIZONA

The general course of this claim is East/West and it is situated in Gila  
County, Arizona. This claim is 1500 feet in length and 600 feet in width. This claim runs  
from the location monument on which this location notice is posted approximately 10 feet in a  
easterly direction to the east end line and 1490 feet in a westerly direction to the  
west end line. This claim is marked by six monuments, one at each corner and one at the center of each  
end line of the claim.

The location monument on which this notice is posted is situated within Section 7, Township 1  
North, Range 16 East, Gila Salt River Base and Meridian, Arizona and this claim encompasses portions  
of the following quarter section (s), section (s), Township (s) and Range (s) SW 1/4 of the SW 1/4 of Section 7,  
Township 1 North, Range 16 East, and SE 1/4 of the SE 1/4 of Section 12, Township 1 North, Range 15.5 E,  
Gila & Salt River Base and Meridian, Gila County, Arizona, Globe Mining District.

The locality of this claim with reference to some natural object or permanent monument and additional information  
(if any) concerning its locality are as follows: 4775 feet south and 5031 feet west from the northeast corner of  
Section 7, Township 1 North, Range 16 East, to the northeast corner of said claim.

DATED AND POSTED on the ground this 22nd day of May 2019

LOCATOR (s) King-Fisher Land Company AGENT: T. Robert Breen /  
17505 N 79th Ave Ste 216  
Glendale, AZ 85308

AZA 37656    AZA 37676  
AZA 37662    AZA 37649

AHCH56753

# LODE CLAIM LOCATION MAP

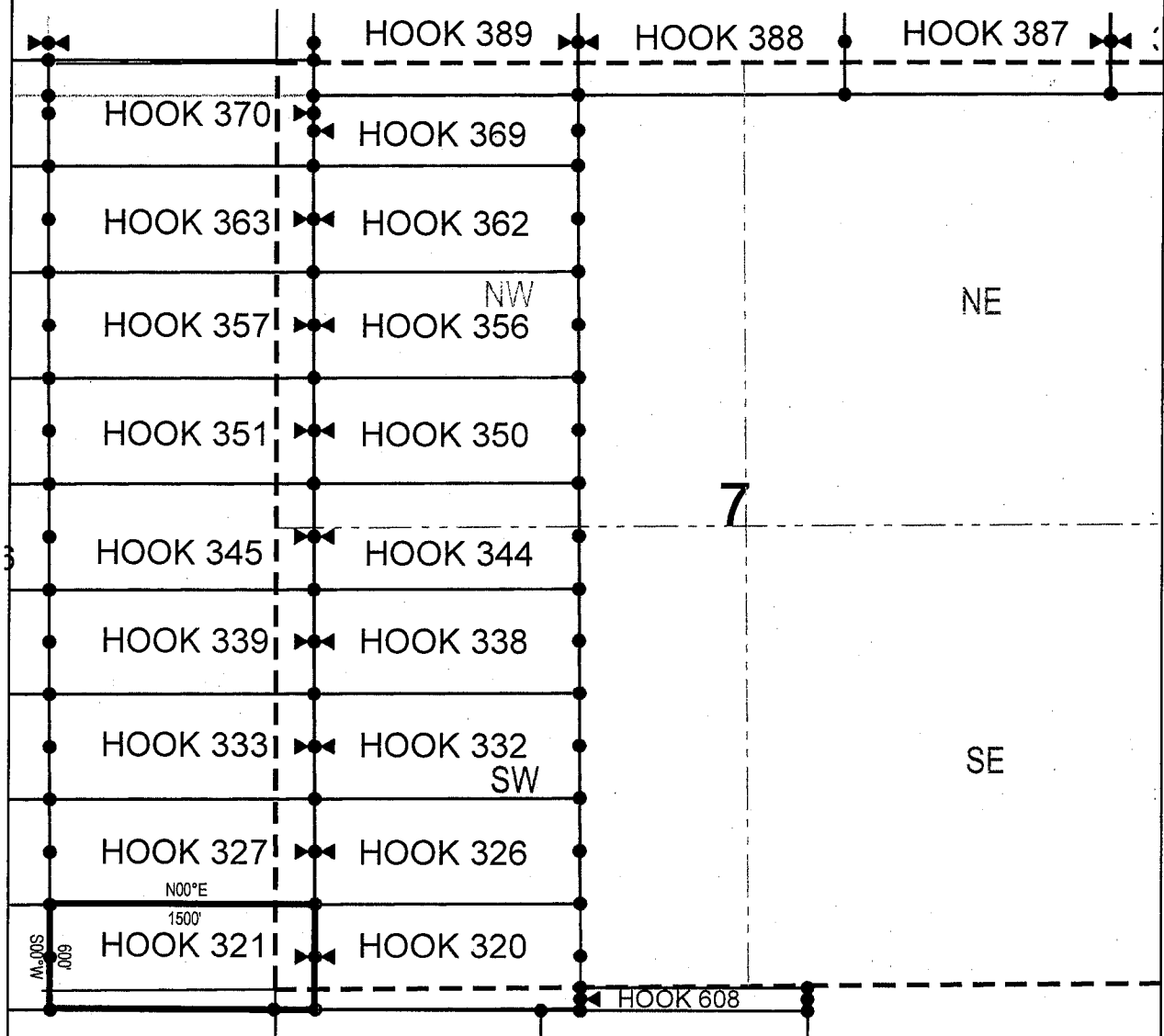

● Corner Posts

▲ Location Monuments

Scale: 1"=1000'



1. The above map depicts the **HOOK 321** Lode Claim, which is located in the SW 1/4 of the SW 1/4 of Section 7, Township 1 North, Range 16 East, and SE 1/4 of the SE 1/4 of Section 12, Township 1 North, Range 15.5 East, Gila & Salt River Base and Meridian, Gila County, Arizona, Globe Mining District.
2. The type of corner and location monuments used are wood 2"x2"x48" posts and metal tags with location information written thereon.
3. The bearings and distances in degrees and feet between claim corners are as depicted on the above map.



When recorded return to:

King-Fisher Land Company  
17505 N 79th Ave Ste 216  
Glendale, AZ 85308

**LOCATION NOTICE FOR LODE MINING CLAIM**

NOTICE IS HEREBY GIVEN that the HOOK 327  
\_\_\_\_\_ lode mining claim has been located  
by King-Fisher Land Company whose current mailing  
address is 17505 N 79th Ave Ste 216  
Glendale, AZ 85308

RECEIVED  
AZ STATE OFFICE  
2019 JUL 23 A 11:46  
PHOENIX, ARIZONA

The general course of this claim is East/West and it is situated in Gila  
County, Arizona. This claim is 1500 feet in length and 600 feet in width. This claim runs  
from the location monument on which this location notice is posted approximately 10 feet in a  
easterly direction to the east end line and 1490 feet in a westerly direction to the  
west end line. This claim is marked by six monuments, one at each corner and one at the center of each  
end line of the claim.

The location monument on which this notice is posted is situated within Section 7, Township 1  
North, Range 16 East, Gila Salt River Base and Meridian, Arizona and this claim encompasses portions  
of the following quarter section (s), section (s), Township (s) and Range (s) SW 1/4 of the SW 1/4 of Section 7,  
Township 1 North, Range 16 East, and SE 1/4 of the SE 1/4 of Section 12, Township 1 North, Range 15.5  
East, Gila & Salt River Base and Meridian, Gila County, Arizona, Globe Mining District.

The locality of this claim with reference to some natural object or permanent monument and additional information  
(if any) concerning its locality are as follows: 4175 feet south and 5035 feet west from the northeast corner of  
Section 7, Township 1 North, Range 16 East, to the northeast corner of said claim.

DATED AND POSTED on the ground this 22nd day of May, 2019

LOCATOR (s) King-Fisher Land Company AGENT: T. Robert Breen /  
17505 N 79th Ave Ste 216  
Glendale, AZ 85308

A2A 37656 A2A 37664  
A2A 37649 A2A 37663

AMC456754

# LODE CLAIM LOCATION MAP

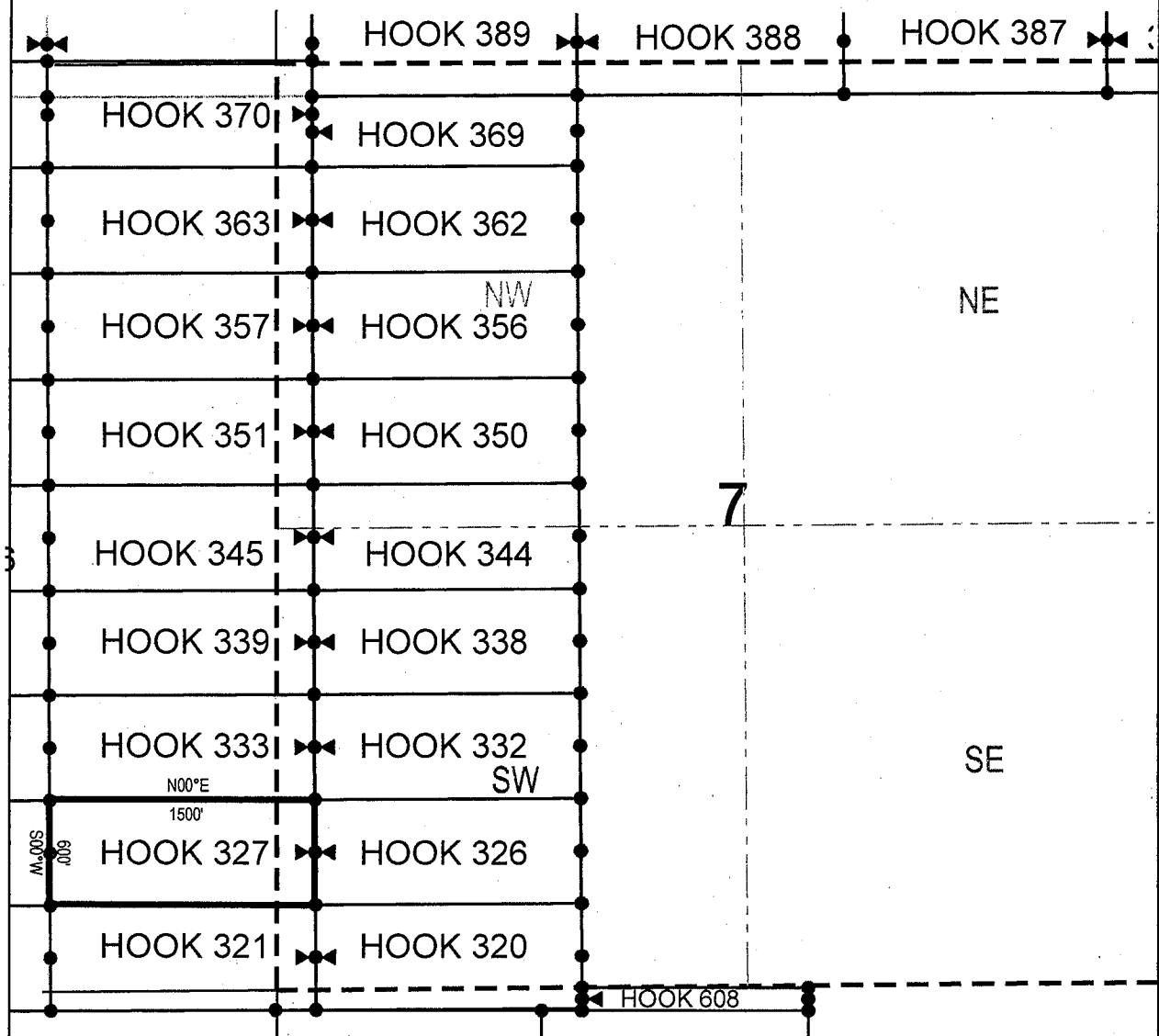

● Corner Posts

▲ Location Monuments

Scale: 1"=1000'



1. The above map depicts the **HOOK 327** Lode Claim, which is located in the SW 1/4 of the SW 1/4 of Section 7, Township 1 North, Range 16 East, and SE 1/4 of the SE 1/4 of Section 12, Township 1 North, Range 15.5 East, Gila & Salt River Base and Meridian, Gila County, Arizona, Globe Mining District.
2. The type of corner and location monuments used are wood 2"x2"x48" posts and metal tags with location information written thereon.
3. The bearings and distances in degrees and feet between claim corners are as depicted on the above map.



When recorded return to:

King-Fisher Land Company  
17505 N 79th Ave Ste 216  
Glendale, AZ 85308

**LOCATION NOTICE FOR LOPE MINING CLAIM**

NOTICE IS HEREBY GIVEN that the HOOK 332  
\_\_\_\_\_ lode mining claim has been located  
by King-Fisher Land Company whose current mailing  
address is 17505 N 79th Ave Ste 216  
Glendale, AZ 85308

RECEIVED  
AZ STATE OFFICE  
2019 JUL 23 A 11:46  
PHOENIX, ARIZONA

The general course of this claim is East/West and it is situated in Gila  
County, Arizona. This claim is 1500 feet in length and 600 feet in width. This claim runs  
from the location monument on which this location notice is posted approximately 1490 feet in a  
easterly direction to the east end line and 10 feet in a westerly direction to the  
west end line. This claim is marked by six monuments, one at each corner and one at the center of each  
end line of the claim.

The location monument on which this notice is posted is situated within Section 7, Township 1  
North, Range 16 East, Gila Salt River Base and Meridian, Arizona and this claim encompasses portions  
of the following quarter section (s), section (s), Township (s) and Range (s) NW 1/4 of the SW 1/4, SW 1/4 of  
the SW 1/4, SE 1/4 of the SW 1/4 and NE 1/4 of the SW 1/4 of Section 7, Township 1 North, Range 16 East,  
Gila & Salt River Base and Meridian, Gila County, Arizona, Globe Mining District.

The locality of this claim with reference to some natural object or permanent monument and additional information  
(if any) concerning its locality are as follows: 3566 feet south and 3538 feet west from the northeast corner of  
Section 7, Township 1 North, Range 16 East, to the northeast corner of said claim.

DATED AND POSTED on the ground this 22nd day of May, 2019

LOCATOR (s) King-Fisher Land Company AGENT: T. Robert Breen /  
17505 N 79th Ave Ste 216  
Glendale, AZ 85308

AZA 37656  
AZA 37660

AMC456755

# LODE CLAIM LOCATION MAP

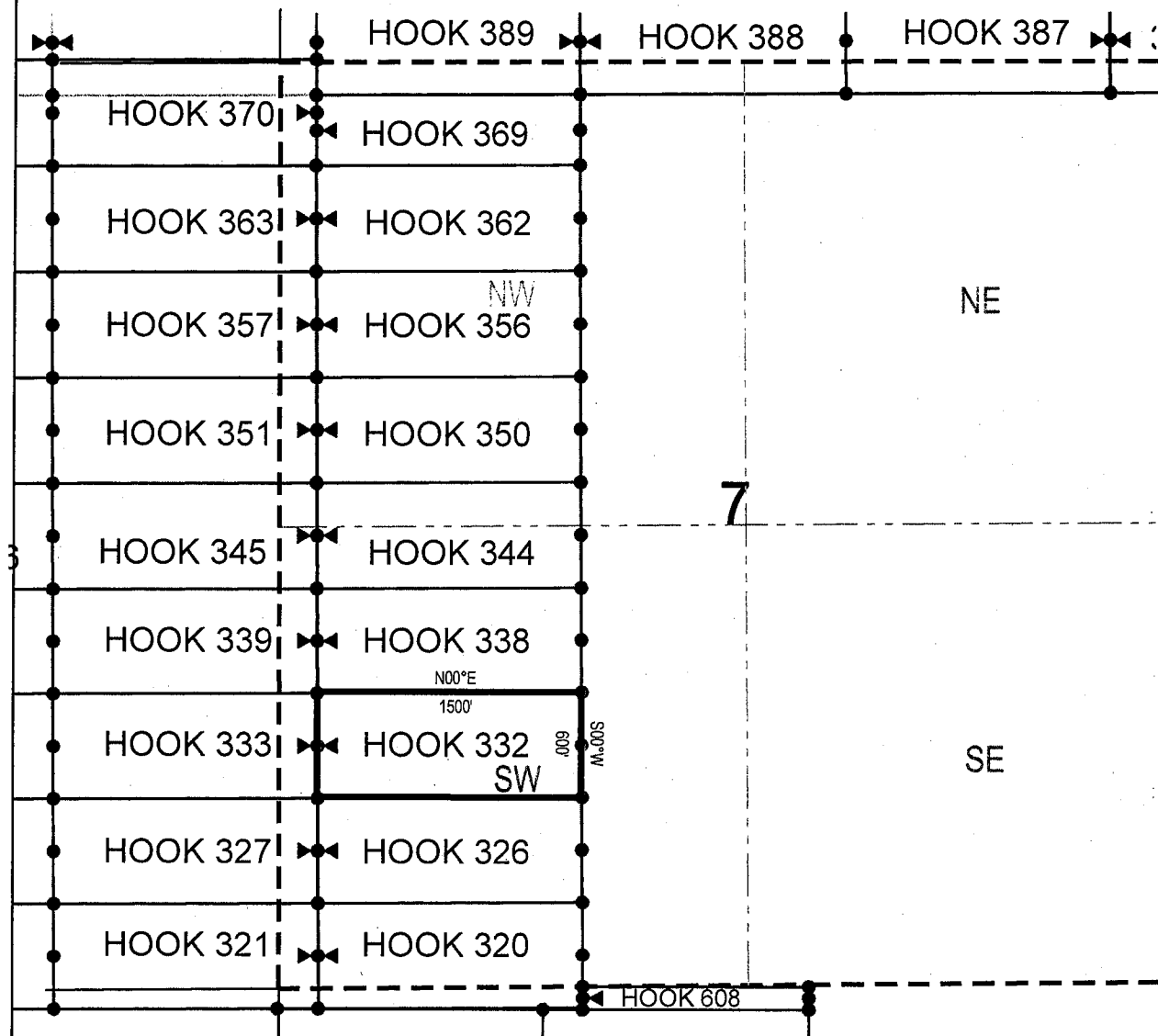

● Corner Posts

▲ Location Monuments

Scale: 1"=1000'



1. The above map depicts the **HOOK 332** Lode Claim, which is located in the NW 1/4 of the SW 1/4, SW 1/4 of the SW 1/4, SE 1/4 of the SW 1/4 and NE 1/4 of the SW 1/4 of Section 7, Township 1 North, Range 16 East, Gila & Salt River Base and Meridian, Gila County, Arizona, Globe Mining District.
2. The type of corner and location monuments used are wood 2"x2"x48" posts and metal tags with location information written thereon.
3. The bearings and distances in degrees and feet between claim corners are as depicted on the above map.



When recorded return to:

King-Fisher Land Company  
17505 N 79th Ave Ste 216  
Glendale, AZ 85308

**LOCATION NOTICE FOR LODE MINING CLAIM**

NOTICE IS HEREBY GIVEN that the HOOK 333  
\_\_\_\_\_ lode mining claim has been located  
by King-Fisher Land Company whose current mailing  
address is 17505 N 79th Ave Ste 216  
Glendale, AZ 85308

RECEIVED  
AZ STATE OFFICE  
2019 JUL 23 A 11:46  
PHOENIX, ARIZONA

The general course of this claim is East/West and it is situated in Gila  
County, Arizona. This claim is 1500 feet in length and 600 feet in width. This claim runs  
from the location monument on which this location notice is posted approximately 10 feet in a  
easterly direction to the east end line and 1490 feet in a westerly direction to the  
west end line. This claim is marked by six monuments, one at each corner and one at the center of each  
end line of the claim.

The location monument on which this notice is posted is situated within Section 7, Township 1  
North, Range 16 East, Gila Salt River Base and Meridian, Arizona and this claim encompasses portions  
of the following quarter section (s), section (s), Township (s) and Range (s) NW 1/4 of the SW 1/4 and SW 1/4  
of the SW 1/4 of Section 7, Township 1 North, Range 16 East, and NE 1/4 of the SE 1/4 and SE 1/4 of the SE  
1/4 of Section 12, Township 1 North, Range 15.5 East, Gila & Salt River Base and Meridian, Gila County,  
Arizona, Globe Mining District.

The locality of this claim with reference to some natural object or permanent monument and additional information  
(if any) concerning its locality are as follows: 3575 feet south and 5038 feet west from the northeast corner of  
Section 7, Township 1 North, Range 16 East, to the northeast corner of said claim.

DATED AND POSTED on the ground this 22nd day of May, 2019

LOCATOR (s) King-Fisher Land Company AGENT: T. Robert Breen /  
17505 N 79th Ave Ste 216  
Glendale, AZ 85308

AZA 37656

AZA 37663

AZA 37649

AMC456756

# LODE CLAIM LOCATION MAP

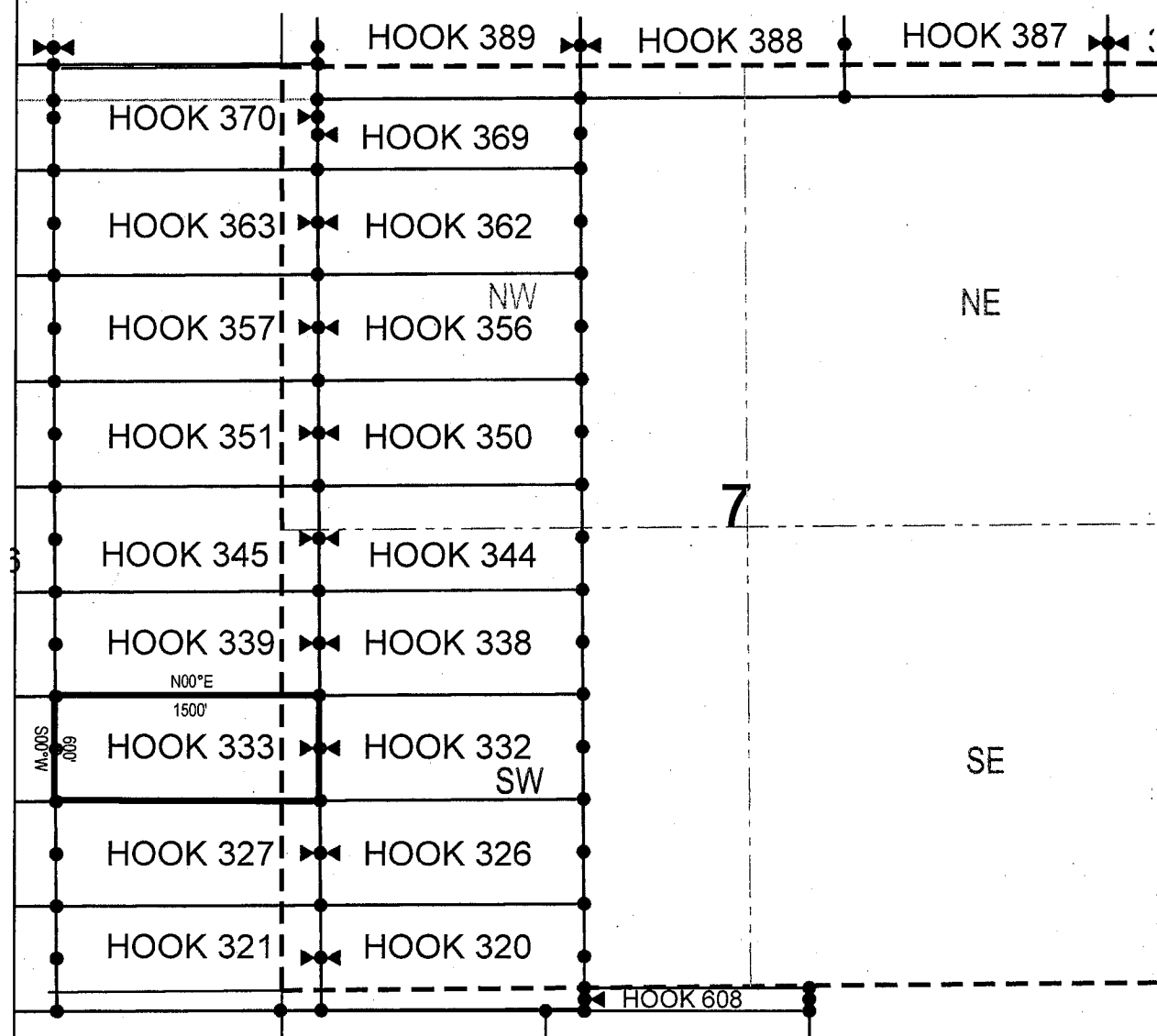

• Corner Posts

▲ Location Monuments

Scale: 1"=1000'



1. The above map depicts the **HOOK 333** Lode Claim, which is located in the NW 1/4 of the SW 1/4 and SW 1/4 of the SW 1/4 of Section 7, Township 1 North, Range 16 East, and NE 1/4 of the SE 1/4 and SE 1/4 of the SE 1/4 of Section 12, Township 1 North, Range 15.55 East, Gila & Salt River Base and Meridian, Gila County, Arizona, Globe Mining District.
2. The type of corner and location monuments used are wood 2"x2"x48" posts and metal tags with location information written thereon.
3. The bearings and distances in degrees and feet between claim corners are as depicted on the above map.



When recorded return to:

King-Fisher Land Company  
17505 N 79th Ave Ste 216  
Glendale, AZ 85308

**LOCATION NOTICE FOR LODE MINING CLAIM**

NOTICE IS HEREBY GIVEN that the HOOK 338  
\_\_\_\_\_ lode mining claim has been located  
by King-Fisher Land Company whose current mailing  
address is 17505 N 79th Ave Ste 216  
Glendale, AZ 85308

RECEIVED  
AZ STATE OFFICE  
2019 JUL 23 A 11:46  
PHOENIX, ARIZONA

The general course of this claim is East/West and it is situated in Gila  
County, Arizona. This claim is 1500 feet in length and 600 feet in width. This claim runs  
from the location monument on which this location notice is posted approximately 1490 feet in a  
easterly direction to the east end line and 10 feet in a westerly direction to the  
west end line. This claim is marked by six monuments, one at each corner and one at the center of each  
end line of the claim.

The location monument on which this notice is posted is situated within Section 7, Township 1  
North, Range 16 East, Gila Salt River Base and Meridian, Arizona and this claim encompasses portions  
of the following quarter section (s), section (s), Township (s) and Range (s) NW 1/4 of the SW 1/4 and NE 1/4  
of the SW 1/4 of Section 7, Township 1 North, Range 16 East, Gila & Salt River Base and Meridian, Gila  
County, Arizona, Globe Mining District.

The locality of this claim with reference to some natural object or permanent monument and additional information  
(if any) concerning its locality are as follows: 2966 feet south and 3542 feet west from the northeast corner of  
Section 7, Township 1 North, Range 16 East, to the northeast corner of said claim.

DATED AND POSTED on the ground this 22nd day of May, 2019

LOCATOR (s) King-Fisher Land Company AGENT: T. Robert Breen  
17505 N 79th Ave Ste 216  
Glendale, AZ 85308

AZA 37656  
AZA 37660

AMC456757

# LODE CLAIM LOCATION MAP

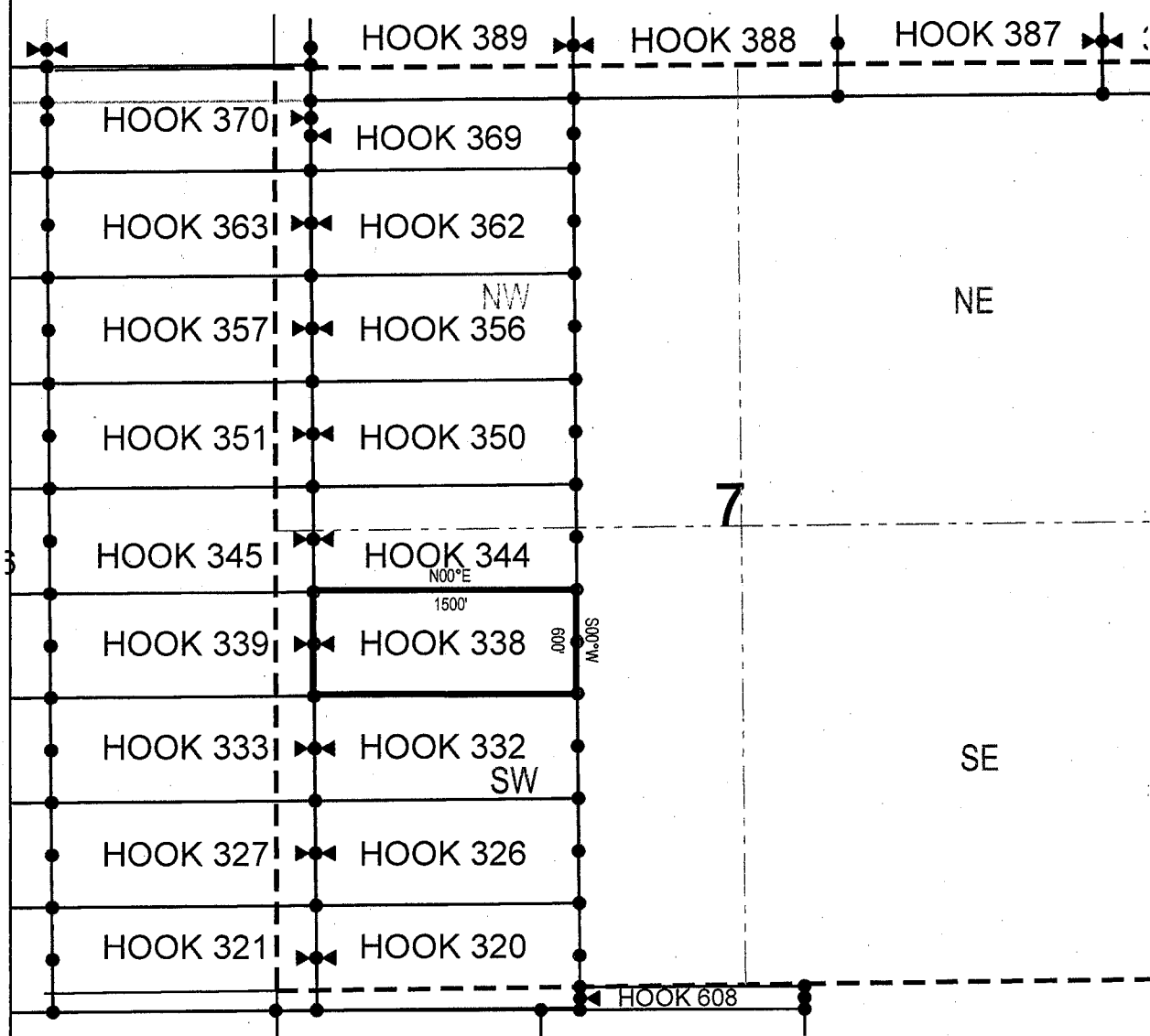

● Corner Posts

▲ Location Monuments

Scale: 1"=1000'



1. The above map depicts the **HOOK 338** Lode Claim, which is located in the NW 1/4 of the SW 1/4 and NE 1/4 of the SW 1/4 of Section 7, Township 1 North, Range 16 East, Gila & Salt River Base and Meridian, Gila County, Arizona, Globe Mining District.
2. The type of corner and location monuments used are wood 2"x2"x48" posts and metal tags with location information written thereon.
3. The bearings and distances in degrees and feet between claim corners are as depicted on the above map.

**King-Fisher Land Company**  
17505 N 79th Ave Ste 216  
Glendale, AZ 85308

NOTICE IS HEREBY GIVEN that the **HOOK 339**

RECEIVED  
ARIZONA STATE OFFICE  
2019 JUL 23 A 11:46  
PHOENIX, ARIZONA

The location monument on which this notice is posted is situated within Section 7, Township 1  
North, Range 16 East, Gila Salt River Base and Meridian, Arizona and this claim encompasses portions  
of the following quarter section (s), section (s), Township (s) and Range (s) NW 1/4 of the SW 1/4 of Section  
7, Township 1 North, Range 16 East, and NE 1/4 of the SE 1/4 of Section 12, Township 1 North, Range 15.5  
East, Gila & Salt River Base and Meridian, Gila County, Arizona, Globe Mining District.

The locality of this claim with reference to some natural object or permanent monument and additional information (if any) concerning its locality are as follows: 2975 feet south and 5042 feet west from the northeast corner of Section 7, Township 1 North, Range 16 East, to the northeast corner of said claim.

DATED AND POSTED on the ground this 22nd day of May 2019

LOCATOR (s) King-Fisher Land Company AGENT: T. Robert Breen /  
17505 N 79th Ave Ste 216  
Glendale, AZ 85308

AZA 37656  
AZA 37649



LODE CLAIM LOCATION MAP

HOOK 389 HOOK 388 HOOK 387

HOOK 370 HOOK 369

HOOK 363 HOOK 362

HOOK 357 HOOK 356 NW

HOOK 351 HOOK 350

HOOK 345 HOOK 344

HOOK 339 HOOK 338

HOOK 333 HOOK 332 SW

HOOK 327 HOOK 326

HOOK 321 HOOK 320

HOOK 608

NE

SE

7

3

1500'

M. 00S 009

1. The above map depicts the **HOOK 339 Lode Claim**, which is located in the NW 1/4 of the SW 1/4 of Section 7, Township 1 North, Range 16 East, and NE 1/4 of the SE 1/4 of Section 12, Township 1 North, Range 15.5 East, Gila & Salt River Base and Meridian, Gila County, Arizona, Globe Mining District.
2. The type of corner and location monuments used are wood 2"x2"x48" posts and metal tags with location information written thereon.
3. The bearings and distances in degrees and feet between claim corners are as depicted on the above map.

King-Fisher Land Company  
17505 N 79th Ave Ste 216  
Glendale, AZ 85308

NOTICE IS HEREBY GIVEN that the **HOOK 344**  
\_\_\_\_\_ lode mining claim has been located  
by King-Fisher Land Company whose current mailing  
address is 17505 N 79th Ave Ste 216  
Glendale, AZ 85308

RECEIVED  
MARAZ STATE OFFICE  
2019 JUL 23 A 11: 46  
PHOENIX, ARIZONA

The location monument on which this notice is posted is situated within Section 7, Township 1 North, Range 16 East, Gila Salt River Base and Meridian, Arizona and this claim encompasses portions of the following quarter section (s), section (s), Township (s) and Range (s) NW 1/4 of the SW 1/4, NE 1/4 of the SW 1/4, SE 1/4 of the NW 1/4 and and SW 1/4 of the NW 1/4 of Section 7, Township 1 North, Range 16 East, Gila & Salt River Base and Meridian, Gila County, Arizona, Globe Mining District.

The locality of this claim with reference to some natural object or permanent monument and additional information (if any) concerning its locality are as follows: 2366 feet south and 3545 feet west from the northeast corner of Section 7, Township 1 North, Range 16 East, to the northeast corner of said claim.

LOCATOR (s) King-Fisher Land Company AGENT: T. Robert Breen /  
17505 N 79th Ave Ste 216  
Glendale, AZ 85308

AZA 37656

0  
1  
2  
3  
4  
5  
6  
7  
8  
9

# LODE CLAIM LOCATION MAP

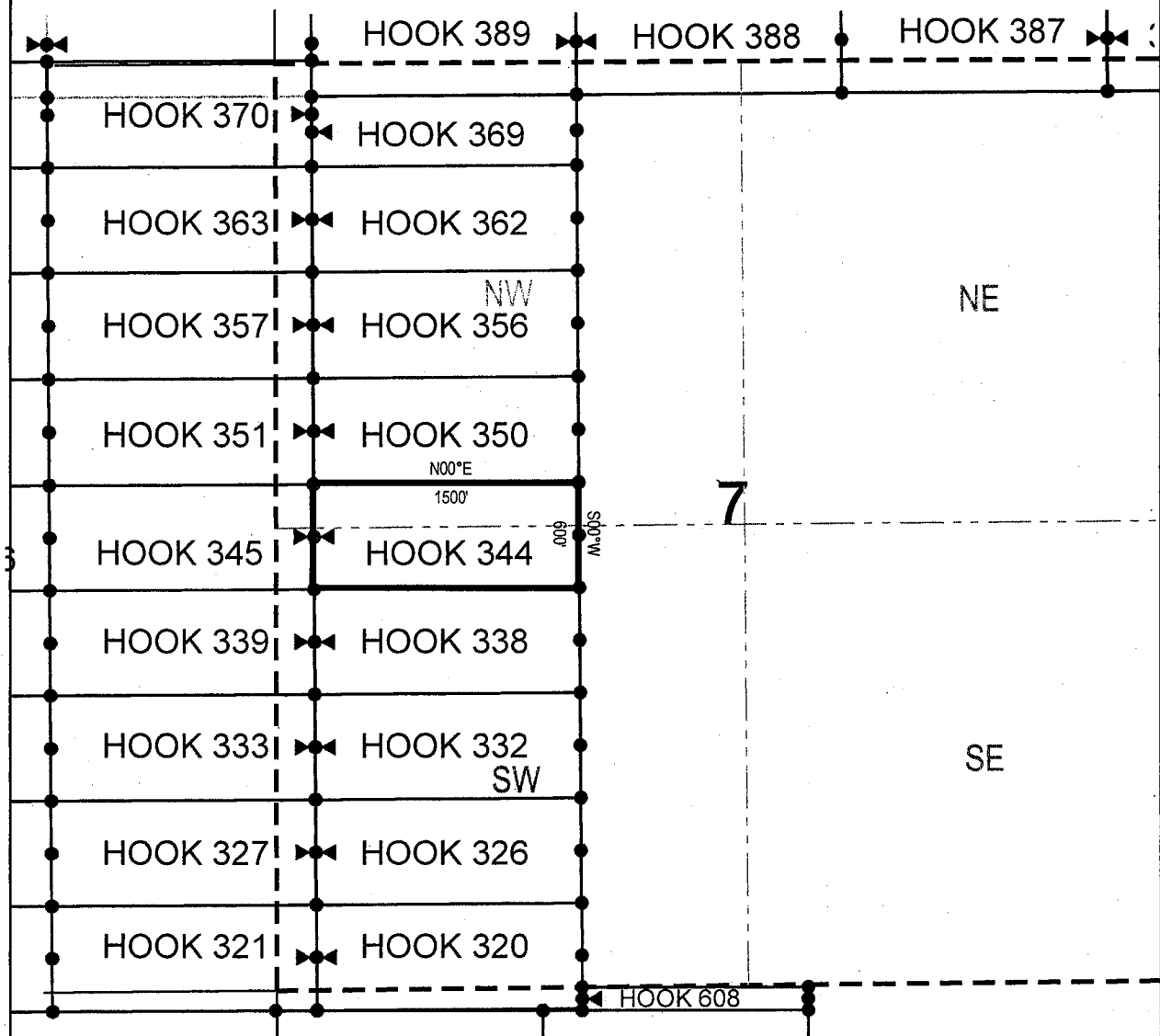

● Corner Posts

▲ Location Monuments

Scale: 1"=1000'



1. The above map depicts the **HOOK 344** Lode Claim, which is located in the NW 1/4 of the SW 1/4, NE 1/4 of the SW 1/4, SE 1/4 of the NW 1/4 and and SW 1/4 of the NW 1/4 of Section 7, Township 1 North, Range 16 East, Gila & Salt River Base and Meridian, Gila County, Arizona, Globe Mining District.
2. The type of corner and location monuments used are wood 2"x2"x48" posts and metal tags with location information written thereon.
3. The bearings and distances in degrees and feet between claim corners are as depicted on the above map.



**King-Fisher Land Company**  
17505 N 79th Ave Ste 216  
Glendale, AZ 85308

RECEIVED  
ARIZONA STATE OFFICE  
2019 JUL 23 A 11:46  
PHOENIX, ARIZONA

NOTICE IS HEREBY GIVEN that the **HOOK 345**  
\_\_\_\_\_ lode mining claim has been located  
by King-Fisher Land Company whose current mailing  
address is 17505 N 79th Ave Ste 216  
Glendale, AZ 85308

The location monument on which this notice is posted is situated within Section 7, Township 1 North, Range 16 East, Gila Salt River Base and Meridian, Arizona and this claim encompasses portions of the following quarter section (s), section (s), Township (s) and Range (s) NW 1/4 of the SW 1/4 and SW 1/4 of the NW 1/4 of Section 7, Township 1 North, Range 16 East, and SE 1/4 of the NE 1/4 and NE 1/4 of the SE 1/4 of Section 12, Township 1 North, Range 15.5 E, Gila & Salt River Base and Meridian, Gila County, Arizona, Globe Mining District.

The locality of this claim with reference to some natural object or permanent monument and additional information (if any) concerning its locality are as follows: 2375 feet south and 5043 feet west from the northeast corner of Section 7, Township 1 North, Range 16 East, to the northeast corner of said claim.

DATED AND POSTED on the ground this 22<sup>ND</sup> day of May, 2019

LOCATOR (s) King-Fisher Land Company AGENT: T. Robert Breen  
17505 N 79th Ave Ste 216  
Glendale, AZ 85308

A2A 37656      A2A 37648  
A2A 37649

AMC 45-760

# LODE CLAIM LOCATION MAP

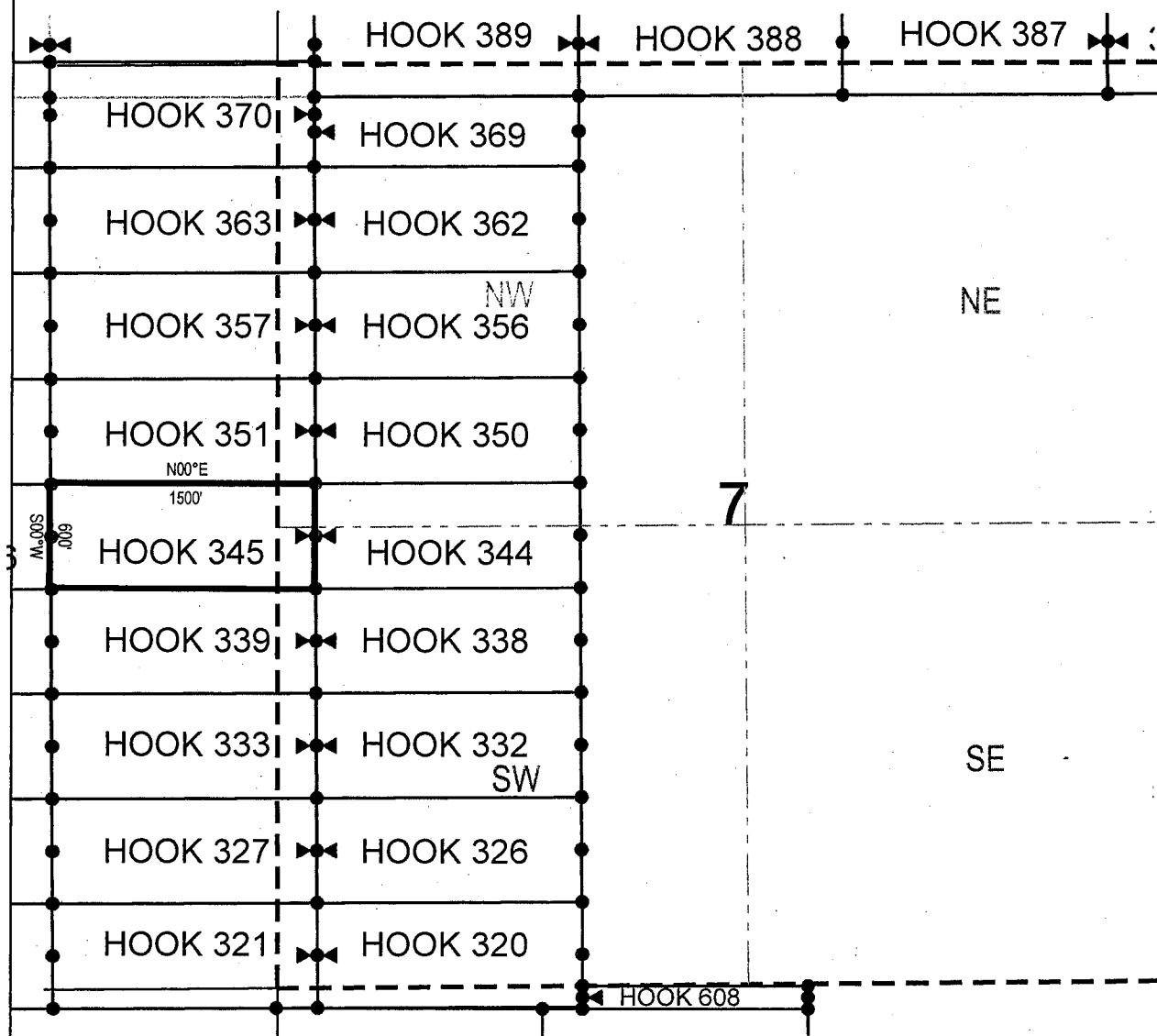

● Corner Posts

▲ Location Monuments

Scale: 1"=1000'



1. The above map depicts the **HOOK 345** Lode Claim, which is located in the NW 1/4 of the SW 1/4 and SW 1/4 of the NW 1/4 of Section 7, Township 1 North, Range 16 East, and SE 1/4 of the NE 1/4 and NE 1/4 of the SE 1/4 of Section 12, Township 1 North, Range 15.5 E, Gila & Salt River Base and Meridian, Gila County, Arizona, Globe Mining District.
2. The type of corner and location monuments used are wood 2"x2"x48" posts and metal tags with location information written thereon.
3. The bearings and distances in degrees and feet between claim corners are as depicted on the above map.

When recorded return to:

King-Fisher Land Company  
17505 N 79th Ave Ste 216  
Glendale, AZ 85308

**LOCATION NOTICE FOR LODE MINING CLAIM**

NOTICE IS HEREBY GIVEN that the HOOK 350  
\_\_\_\_\_ lode mining claim has been located  
by King-Fisher Land Company whose current mailing  
address is 17505 N 79th Ave Ste 216  
Glendale, AZ 85308

RECEIVED  
AZ STATE OFFICE  
2019 JUL 23 A 11:46  
PHOENIX, ARIZONA

The general course of this claim is East/West and it is situated in Gila  
County, Arizona. This claim is 1500 feet in length and 600 feet in width. This claim runs  
from the location monument on which this location notice is posted approximately 1490 feet in a  
easterly direction to the east end line and 10 feet in a westerly direction to the  
west end line. This claim is marked by six monuments, one at each corner and one at the center of each  
end line of the claim.

The location monument on which this notice is posted is situated within Section 7, Township 1  
North, Range 16 East, Gila Salt River Base and Meridian, Arizona and this claim encompasses portions  
of the following quarter section (s), section (s), Township (s) and Range (s) SW 1/4 of the NW 1/4 and SE 1/4  
of the NW 1/4 of Section 7, Township 1 North, Range 16 East, Gila & Salt River Base and Meridian, Gila  
County, Arizona, Globe Mining District.

The locality of this claim with reference to some natural object or permanent monument and additional information  
(if any) concerning its locality are as follows: 1766 feet south and 3549 feet west from the northeast corner of  
Section 7, Township 1 North, Range 16 East, to the northeast corner of said claim.

DATED AND POSTED on the ground this 22nd day of May, 2019

LOCATOR (s) King-Fisher Land Company AGENT: T. Robert Breen /  
17505 N 79th Ave Ste 216  
Glendale, AZ 85308

AZA 37656  
AZA 37658

AMC456761



# LODE CLAIM LOCATION MAP

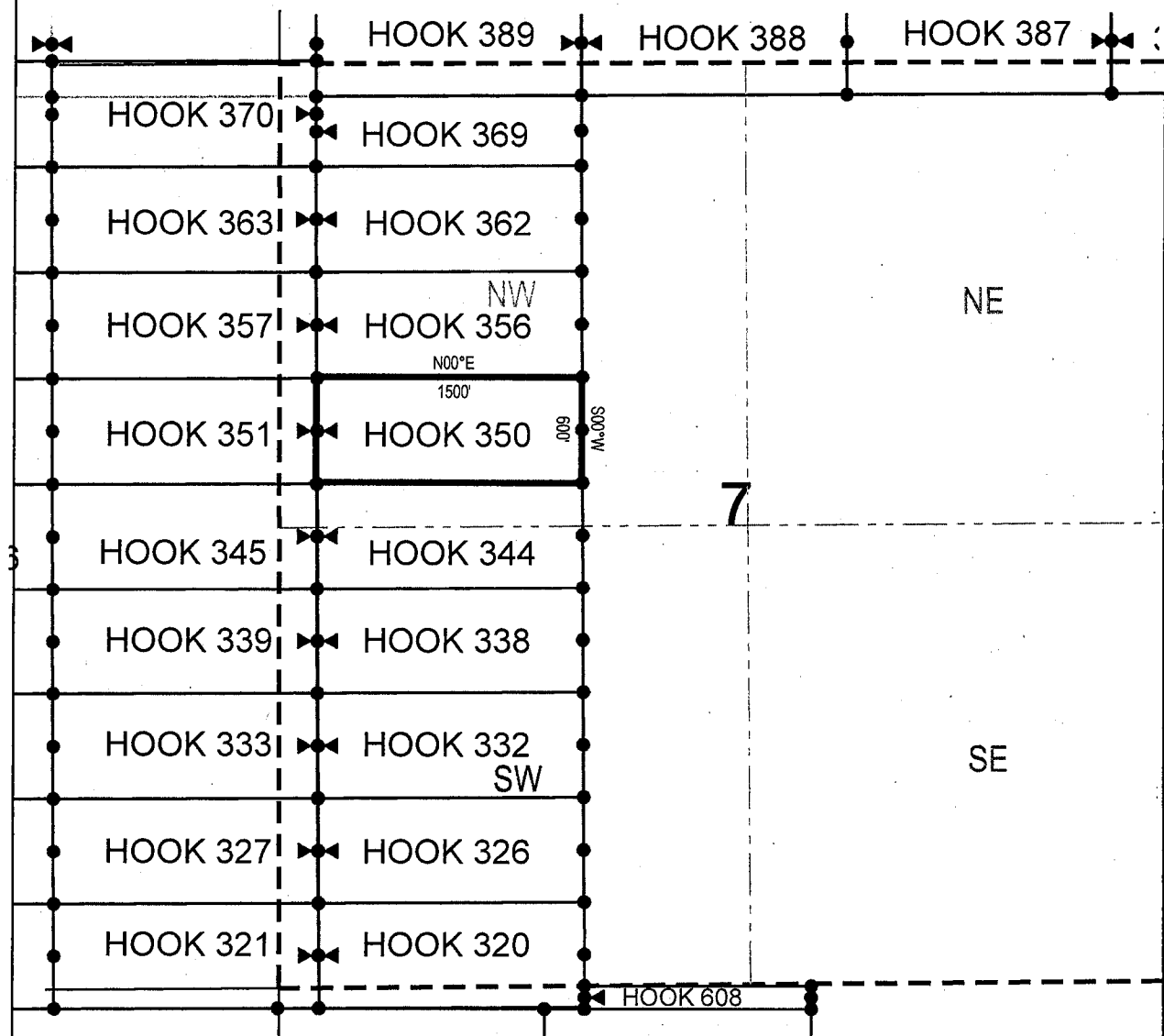

● Corner Posts

▲ Location Monuments

Scale: 1"=1000'



1. The above map depicts the **HOOK 350** Lode Claim, which is located in the SW 1/4 of the NW 1/4 and SE 1/4 of the NW 1/4 of Section 7, Township 1 North, Range 16 East, Gila & Salt River Base and Meridian, Gila County, Arizona, Globe Mining District.
2. The type of corner and location monuments used are wood 2"x2"x48" posts and metal tags with location information written thereon.
3. The bearings and distances in degrees and feet between claim corners are as depicted on the above map.

King-Fisher Land Company  
17505 N 79th Ave Ste 216  
Glendale, AZ 85308

NOTICE IS HEREBY GIVEN that the **HOOK 351**  
\_\_\_\_\_ lode mining claim has been located  
by King-Fisher Land Company whose current mailing  
address is 17505 N 79th Ave Ste 216  
Glendale, AZ 85308

RECEIVED  
AZ STATE OFFICE  
2019 JUL 23 A 11:46  
PHOENIX, ARIZONA

The location monument on which this notice is posted is situated within Section 7, Township 1 North, Range 16 East, Gila Salt River Base and Meridian, Arizona and this claim encompasses portions of the following quarter section (s), section (s), Township (s) and Range (s) SW 1/4 of the NW 1/4 of Section 7, Township 1 North, Range 16 East, and SE 1/4 of the NE 1/4 of Section 12, Township 1 North, Range 15.5 East, Gila & Salt River Base and Meridian, Gila County, Arizona, Globe Mining District.

The locality of this claim with reference to some natural object or permanent monument and additional information (if any) concerning its locality are as follows: 1775 feet south and 5047 feet west from the northeast corner of Section 7, Township 1 North, Range 16 East, to the northeast corner of said claim.

DATED AND POSTED on the ground this 22nd day of May, 20 19

LOCATOR (s) King-Fisher Land Company AGENT: T. Robert Breen  
17505 N 79th Ave Ste 216  
Glendale, AZ 85308

A2A 37656  
A2A 37648

AHC 456762

# LODE CLAIM LOCATION MAP

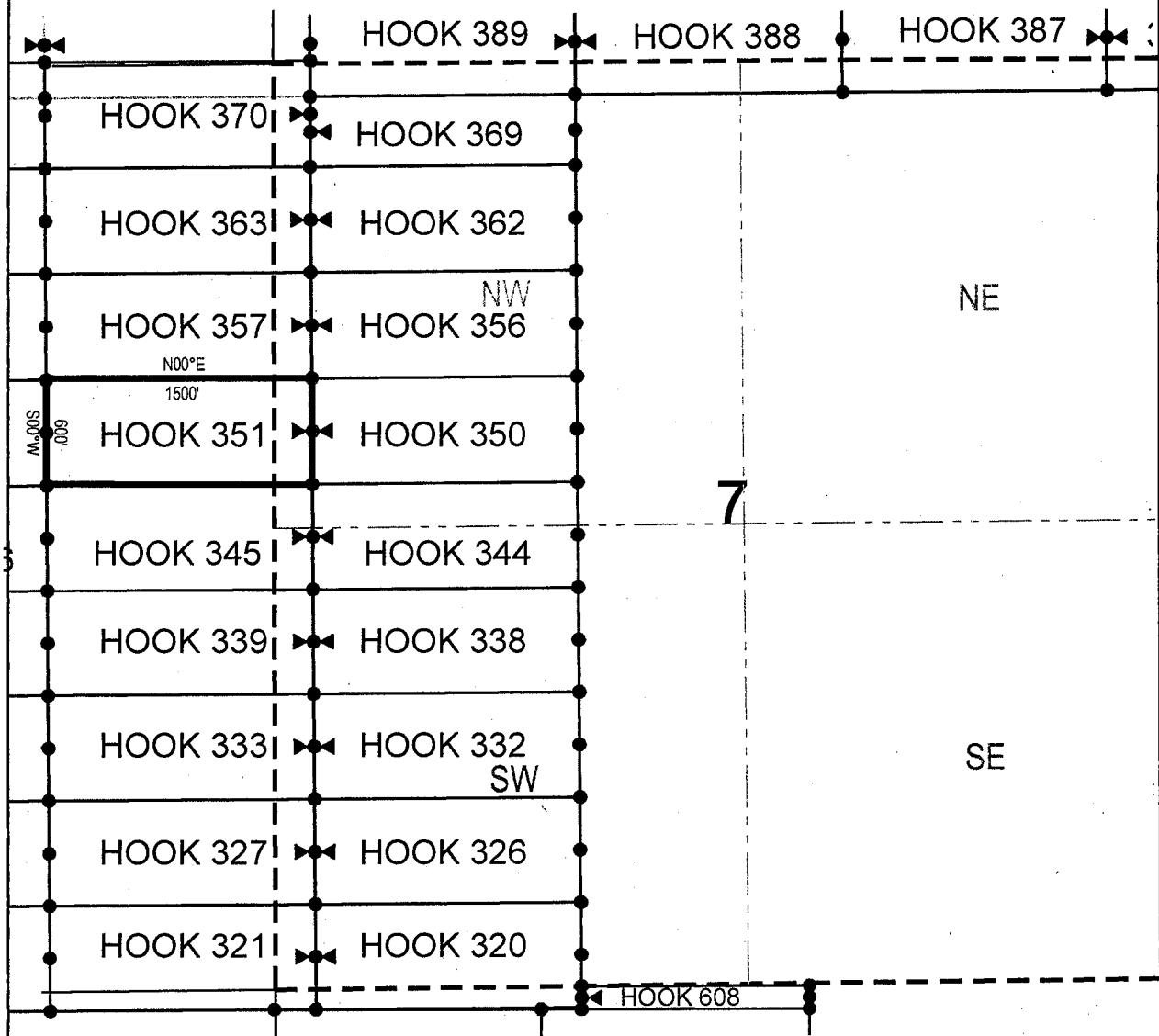

● Corner Posts

▲ Location Monuments

Scale: 1"=1000'



1. The above map depicts the **HOOK 351** Lode Claim, which is located in the SW 1/4 of the NW 1/4 of Section 7, Township 1 North, Range 16 East, and SE 1/4 of the NE 1/4 of Section 12, Township 1 North, Range 15.5 East, Gila & Salt River Base and Meridian, Gila County, Arizona, Globe Mining District.
2. The type of corner and location monuments used are wood 2"x2"x48" posts and metal tags with location information written thereon.
3. The bearings and distances in degrees and feet between claim corners are as depicted on the above map.



When recorded return to:

King-Fisher Land Company  
17505 N 79th Ave Ste 216  
Glendale, AZ 85308

**LOCATION NOTICE FOR LODE MINING CLAIM**

NOTICE IS HEREBY GIVEN that the HOOK 356  
\_\_\_\_\_ lode mining claim has been located  
by King-Fisher Land Company whose current mailing  
address is 17505 N 79th Ave Ste 216  
Glendale, AZ 85308

RECEIVED  
AZ STATE OFFICE  
2019 JUL 23 A 11:46  
PHOENIX, ARIZONA

The general course of this claim is East/West and it is situated in Gila  
County, Arizona. This claim is 1500 feet in length and 600 feet in width. This claim runs  
from the location monument on which this location notice is posted approximately 1490 feet in a  
easterly direction to the east end line and 10 feet in a westerly direction to the  
west end line. This claim is marked by six monuments, one at each corner and one at the center of each  
end line of the claim.

The location monument on which this notice is posted is situated within Section 7, Township 1  
North, Range 16 East, Gila Salt River Base and Meridian, Arizona and this claim encompasses portions  
of the following quarter section (s), section (s), Township (s) and Range (s) SW 1/4 of the NW 1/4, SE 1/4 of  
the NW 1/4, NE 1/4 of the NW 1/4 and NW 1/4 of the NW 1/4 of Section 7, Township 1 North, Range 16 East,  
Gila & Salt River Base and Meridian, Gila County, Arizona, Globe Mining District.

The locality of this claim with reference to some natural object or permanent monument and additional information  
(if any) concerning its locality are as follows: 1166 feet south and 3552 feet west from the northeast corner of  
Section 7, Township 1 North, Range 16 East, to the northeast corner of said claim.

DATED AND POSTED on the ground this 22nd day of May, 2019

LOCATOR (s) King-Fisher Land Company AGENT: T. Robert Breen  
17505 N 79th Ave Ste 216  
Glendale, AZ 85308

AZA 37656  
AZA 37657  
AZA 37658

AMC456763

# LODE CLAIM LOCATION MAP

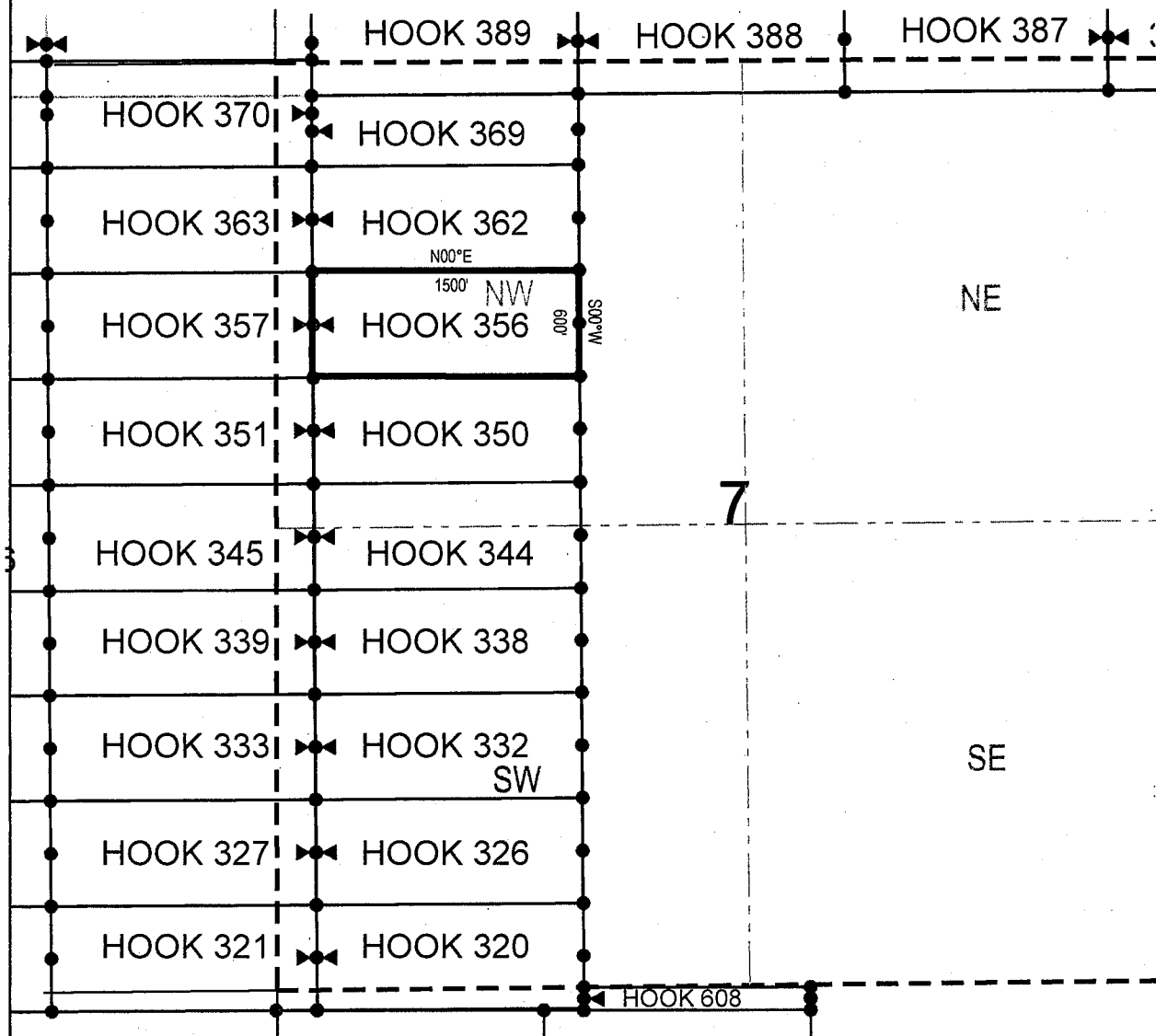

● Corner Posts

▲ Location Monuments

Scale: 1"=1000'



1. The above map depicts the **HOOK 356** Lode Claim, which is located in the SW 1/4 of the NW 1/4, SE 1/4 of the NW 1/4, NE 1/4 of the NW 1/4 and NW 1/4 of the NW 1/4 of Section 7, Township 1 North, Range 16 East, Gila & Salt River Base and Meridian, Gila County, Arizona, Globe Mining District.
2. The type of corner and location monuments used are wood 2"x2"x48" posts and metal tags with location information written thereon.
3. The bearings and distances in degrees and feet between claim corners are as depicted on the above map.

When recorded return to:

King-Fisher Land Company  
17505 N 79th Ave Ste 216  
Glendale, AZ 85308

**LOCATION NOTICE FOR LODE MINING CLAIM**

NOTICE IS HEREBY GIVEN that the HOOK 357  
\_\_\_\_\_ lode mining claim has been located  
by King-Fisher Land Company whose current mailing  
address is 17505 N 79th Ave Ste 216  
Glendale, AZ 85308

RECEIVED  
AZ STATE OFFICE  
2019 JUL 23 A 11:47  
PHOENIX, ARIZONA

The general course of this claim is East/West and it is situated in Gila  
County, Arizona. This claim is 1500 feet in length and 600 feet in width. This claim runs  
from the location monument on which this location notice is posted approximately 10 feet in a  
easterly direction to the east end line and 1490 feet in a westerly direction to the  
west end line. This claim is marked by six monuments, one at each corner and one at the center of each  
end line of the claim.

The location monument on which this notice is posted is situated within Section 7, Township 1  
North, Range 16 East, Gila Salt River Base and Meridian, Arizona and this claim encompasses portions  
of the following quarter section (s), section (s), Township (s) and Range (s) SW 1/4 of the NW 1/4 and NW 1/4  
of the NW 1/4 of Section 7, Township 1 North, Range 16 East, and NE 1/4 of the NE 1/4 and SE 1/4 of the NE  
1/4 of Section 12, Township 1 North, Range 15.5 East, Gila & Salt River Base and Meridian, Gila County,  
Arizona, Globe Mining District.

The locality of this claim with reference to some natural object or permanent monument and additional information  
(if any) concerning its locality are as follows: 1180 feet south and 5050 feet west from the northeast corner of  
Section 7, Township 1 North, Range 16 East, to the northeast corner of said claim.

DATED AND POSTED on the ground this 22nd day of May, 2019

LOCATOR (s) King-Fisher Land Company AGENT: T. Robert Breen  
17505 N 79th Ave Ste 216  
Glendale, AZ 85308

AZA 37656  
AZA 37648

AMC456764

# LODE CLAIM LOCATION MAP

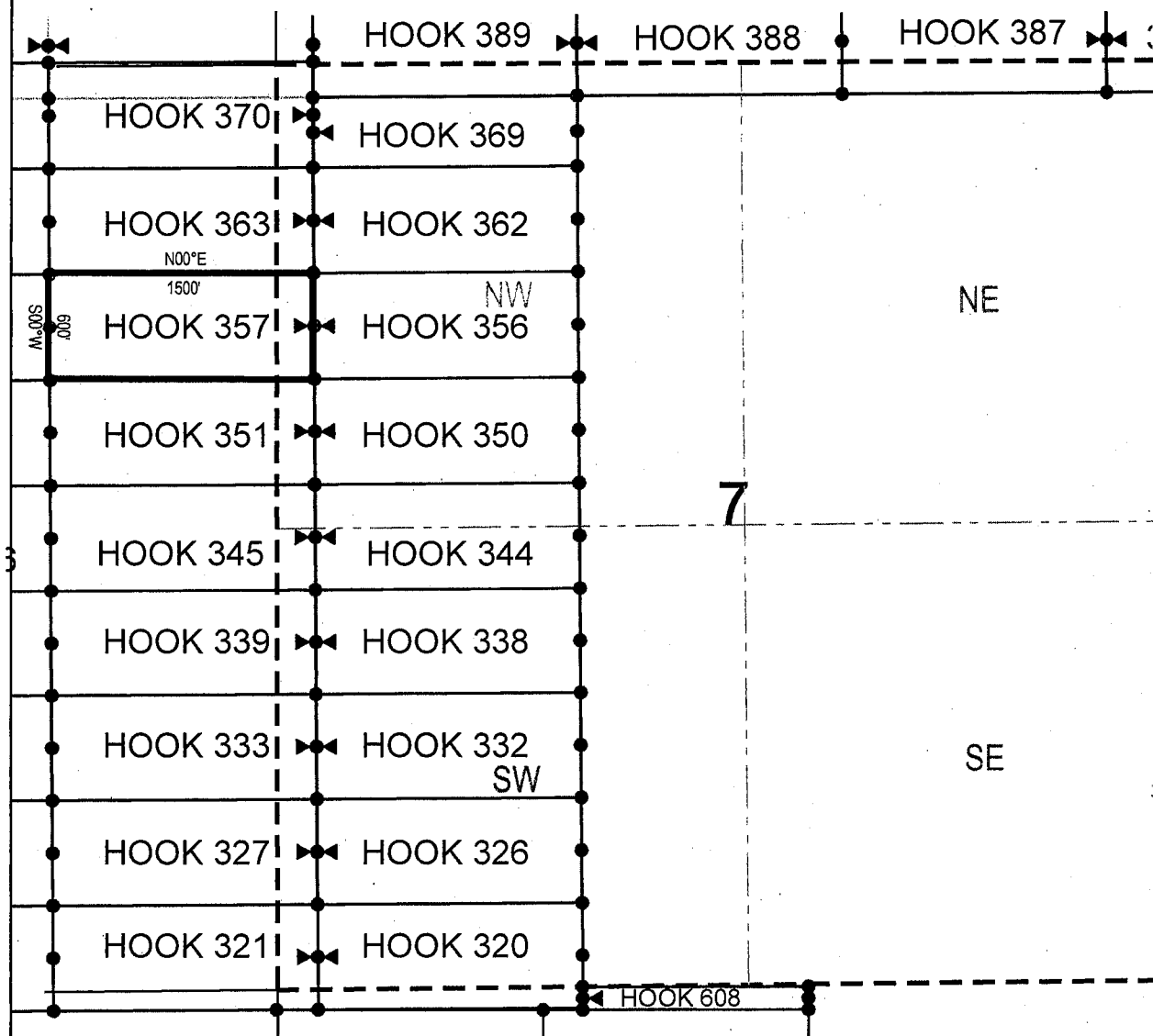

● Corner Posts

▲ Location Monuments

Scale: 1"=1000'



1. The above map depicts the **HOOK 357** Lode Claim, which is located in the SW 1/4 of the NW 1/4 and NW 1/4 of the NW 1/4 of Section 7, Township 1 North, Range 16 East, and NE 1/4 of the NE 1/4 and SE 1/4 of the NE 1/4 of Section 12, Township 1 North, Range 15.5 East, Gila & Salt River Base and Meridian, Gila County, Arizona, Globe Mining District.
2. The type of corner and location monuments used are wood 2"x2"x48" posts and metal tags with location information written thereon.
3. The bearings and distances in degrees and feet between claim corners are as depicted on the above map.



When recorded return to:

King-Fisher Land Company  
17505 N 79th Ave Ste 216  
Glendale, AZ 85308

**LOCATION NOTICE FOR LODE MINING CLAIM**

NOTICE IS HEREBY GIVEN that the HOOK 362  
\_\_\_\_\_ lode mining claim has been located  
by King-Fisher Land Company whose current mailing  
address is 17505 N 79th Ave Ste 216  
Glendale, AZ 85308

RECEIVED  
STATE OFFICE  
2019 JUL 23 A 11:47  
PHOENIX, ARIZONA

The general course of this claim is East/West and it is situated in Gila  
County, Arizona. This claim is 1500 feet in length and 600 feet in width. This claim runs  
from the location monument on which this location notice is posted approximately 1490 feet in a  
easterly direction to the east end line and 10 feet in a westerly direction to the  
west end line. This claim is marked by six monuments, one at each corner and one at the center of each  
end line of the claim.

The location monument on which this notice is posted is situated within Section 7, Township 1  
North, Range 16 East, Gila Salt River Base and Meridian, Arizona and this claim encompasses portions  
of the following quarter section (s), section (s), Township (s) and Range (s) NW 1/4 of the NW 1/4 and NE 1/4  
of the NW 1/4 of Section 7, Township 1 North, Range 16 East, Gila & Salt River Base and Meridian, Gila  
County, Arizona, Globe Mining District.

The locality of this claim with reference to some natural object or permanent monument and additional information  
(if any) concerning its locality are as follows: 566 feet south and 3555 feet west from the northeast corner of  
Section 7, Township 1 North, Range 16 East, to the northeast corner of said claim.

DATED AND POSTED on the ground this 22nd day of May, 2019

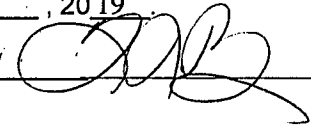
LOCATOR (s) King-Fisher Land Company AGENT: T. Robert Breen /   
17505 N 79th Ave Ste 216  
Glendale, AZ 85308

AZA 37656  
AZA 37657

AMC456765

# LODE CLAIM LOCATION MAP

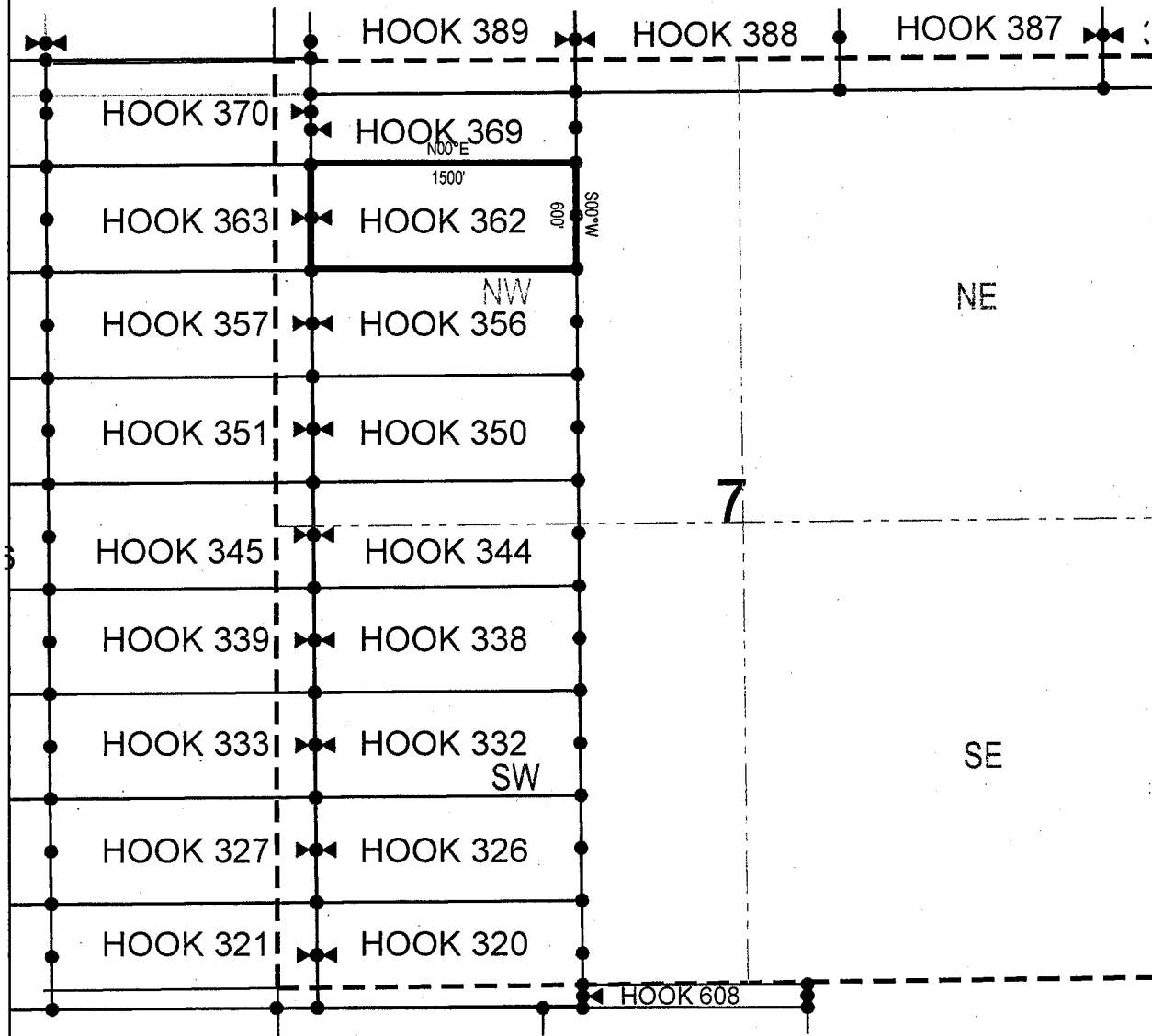

● Corner Posts

▲ Location Monuments

Scale: 1"=1000'



1. The above map depicts the **HOOK 362** Lode Claim, which is located in the NW 1/4 of the NW 1/4 and NE 1/4 of the NW 1/4 of Section 7, Township 1 North, Range 16 East, Gila & Salt River Base and Meridian, Gila County, Arizona, Globe Mining District.
2. The type of corner and location monuments used are wood 2"x2"x48" posts and metal tags with location information written thereon.
3. The bearings and distances in degrees and feet between claim corners are as depicted on the above map.

King-Fisher Land Company  
17505 N 79th Ave Ste 216  
Glendale, AZ 85308

NOTICE IS HEREBY GIVEN that the **HOOK 363**  
\_\_\_\_\_ lode mining claim has been located  
by King-Fisher Land Company whose current mailing  
address is 17505 N 79th Ave Ste 216  
Glendale, AZ 85308

RECEIVED  
AZ STATE OFFICE  
2019 JUL 23 A 11: 47  
PHOENIX, ARIZONA

The location monument on which this notice is posted is situated within Section 7, Township 1 North, Range 16 East, Gila Salt River Base and Meridian, Arizona and this claim encompasses portions of the following quarter section (s), section (s), Township (s) and Range (s) NW 1/4 of the NW 1/4 of Section 7, Township 1 North, Range 16 East, and NE 1/4 of the NE 1/4 of Section 12, Township 1 North, Range 15.5 East, Gila & Salt River Base and Meridian, Gila County, Arizona, Globe Mining District.

The locality of this claim with reference to some natural object or permanent monument and additional information (if any) concerning its locality are as follows: 569 feet south and 5055 feet west from the northeast corner of  
Section 7, Township 1 North, Range 16 East, to the northeast corner of said claim.

DATED AND POSTED on the ground this 22nd day of May, 2019

LOCATOR (s) King-Fisher Land Company AGENT: T. Robert Breen  
17505 N 79th Ave Ste 216  
Glendale, AZ 85308

AZA 37648  
AZA 37657

AMC 4567b6

# LODE CLAIM LOCATION MAP

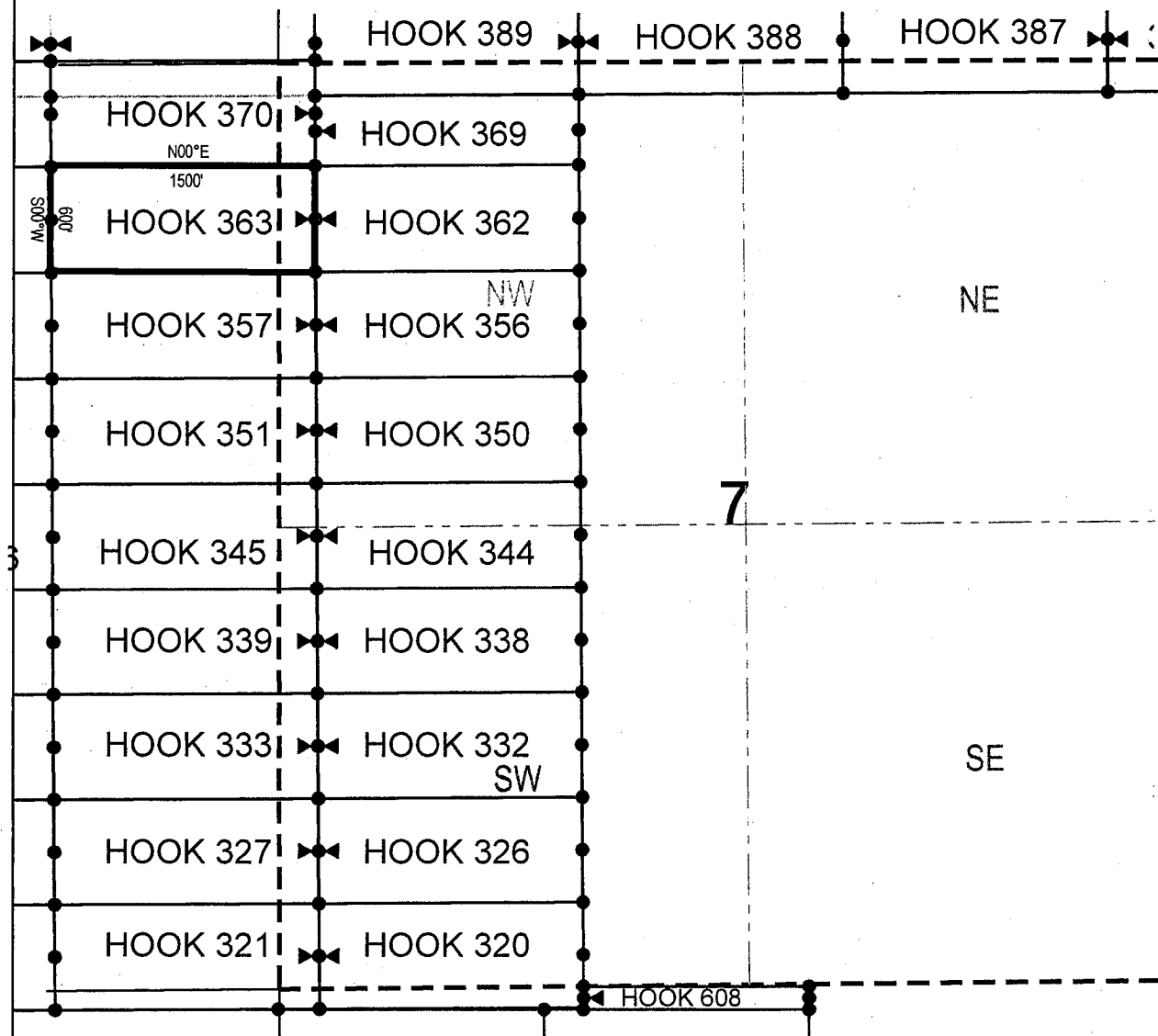

● Corner Posts

▲ Location Monuments

Scale: 1"=1000'



1. The above map depicts the **HOOK 363** Lode Claim, which is located in the NW 1/4 of the NW 1/4 of Section 7, Township 1 North, Range 16 East, and NE 1/4 of the NE 1/4 of Section 12, Township 1 North, Range 15.5 East, Gila & Salt River Base and Meridian, Gila County, Arizona, Globe Mining District.
2. The type of corner and location monuments used are wood 2"x2"x48" posts and metal tags with location information written thereon.
3. The bearings and distances in degrees and feet between claim corners are as depicted on the above map.



When recorded return to:

King-Fisher Land Company  
17505 N 79th Ave Ste 216  
Glendale, AZ 85308

**LOCATION NOTICE FOR LODE MINING CLAIM**

NOTICE IS HEREBY GIVEN that the HOOK 369  
\_\_\_\_\_ lode mining claim has been located  
by King-Fisher Land Company whose current mailing  
address is 17505 N 79th Ave Ste 216  
Glendale, AZ 85308

RECEIVED  
STATE OFFICE  
2019 JUL 23 A 11:47  
PHOENIX, ARIZONA

The general course of this claim is East/West and it is situated in Gila  
County, Arizona. This claim is 1500 feet in length and 399 feet in width. This claim runs  
from the location monument on which this location notice is posted approximately 1490 feet in a  
easterly direction to the east end line and 10 feet in a westerly direction to the  
west end line. This claim is marked by six monuments, one at each corner and one at the center of each  
end line of the claim.

The location monument on which this notice is posted is situated within Section 7, Township 1  
North, Range 16 East, Gila Salt River Base and Meridian, Arizona and this claim encompasses portions  
of the following quarter section (s), section (s), Township (s) and Range (s) NW 1/4 of the NW 1/4 and NE 1/4  
of the NW 1/4 of Section 7, Township 1 North, Range 16 East, Gila & Salt River Base and Meridian, Gila  
County, Arizona, Globe Mining District.

The locality of this claim with reference to some natural object or permanent monument and additional information  
(if any) concerning its locality are as follows: 167 feet south and 3556 feet west from the northeast corner of  
Section 7, Township 1 North, Range 16 East, to the northeast corner of said claim.

DATED AND POSTED on the ground this 22nd day of May, 2019

LOCATOR (s) King-Fisher Land Company AGENT: T. Robert Breen/  
17505 N 79th Ave Ste 216  
Glendale, AZ 85308

AZA 37656  
AZA 37657

AMC456767

# LODE CLAIM LOCATION MAP

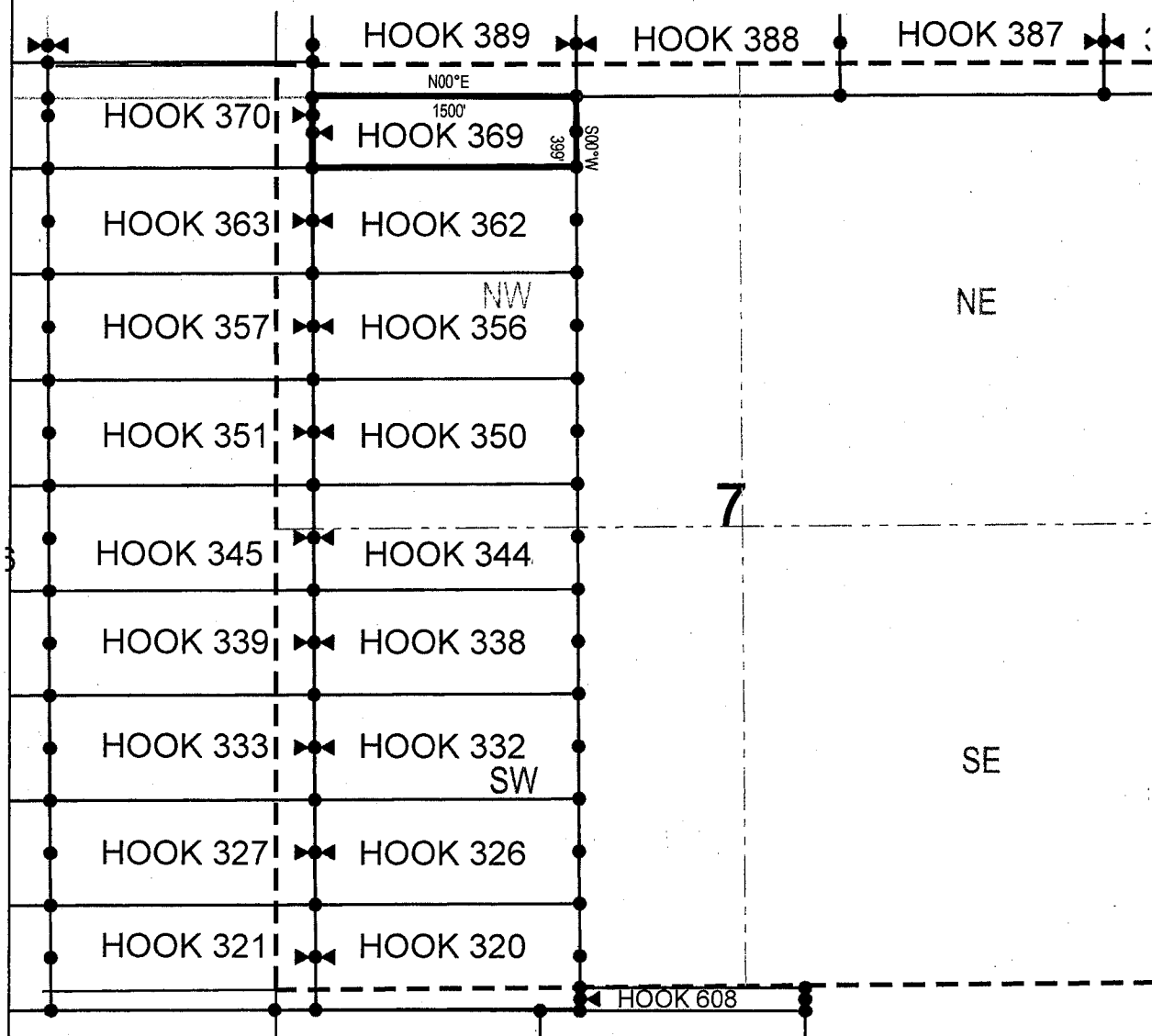

● Corner Posts

▲ Location Monuments

Scale: 1"=1000'



1. The above map depicts the **HOOK 369** Lode Claim, which is located in the NW 1/4 of the NW 1/4 and NE 1/4 of the NW 1/4 of Section 7, Township 1 North, Range 16 East, Gila & Salt River Base and Meridian, Gila County, Arizona, Globe Mining District.
2. The type of corner and location monuments used are wood 2"x2"x48" posts and metal tags with location information written thereon.
3. The bearings and distances in degrees and feet between claim corners are as depicted on the above map.

When recorded return to:

King-Fisher Land Company  
17505 N 79th Ave Ste 216  
Glendale, AZ 85308

**LOCATION NOTICE FOR LODE MINING CLAIM**

NOTICE IS HEREBY GIVEN that the HOOK 370  
\_\_\_\_\_ lode mining claim has been located  
by King-Fisher Land Company whose current mailing  
address is 17505 N 79th Ave Ste 216  
Glendale, AZ 85308

RECEIVED  
STATE OFFICE  
2019 JUL 23 A 11:47  
PHOENIX, ARIZONA

The general course of this claim is East/West and it is situated in Gila  
County, Arizona. This claim is 1500 feet in length and 600 feet in width. This claim runs  
from the location monument on which this location notice is posted approximately 10 feet in a  
easterly direction to the east end line and 1490 feet in a westerly direction to the  
west end line. This claim is marked by six monuments, one at each corner and one at the center of each  
end line of the claim.

The location monument on which this notice is posted is situated within Section 7, Township 1  
North, Range 16 East, Gila Salt River Base and Meridian, Arizona and this claim encompasses portions  
of the following quarter section (s), section (s), Township (s) and Range (s) NW 1/4 of the NW 1/4 of Section  
7, Township 1 North, Range 16 East, and NE 1/4 of the NE 1/4 of Section 12, Township 1 North, Range 15.5  
East, Gila & Salt River Base and Meridian, Gila County, Arizona, Globe Mining District.

The locality of this claim with reference to some natural object or permanent monument and additional information  
(if any) concerning its locality are as follows: 25 feet north and 5057 feet west from the northeast corner of  
Section 7, Township 1 North, Range 16 East, to the northeast corner of said claim.

DATED AND POSTED on the ground this 22nd day of May 2019

LOCATOR (s) King-Fisher Land Company AGENT: T. Robert Breen  
17505 N 79th Ave Ste 216  
Glendale, AZ 85308

AZA 37648 AZA 37649  
AZA 37657

AMC456768

# LODE CLAIM LOCATION MAP

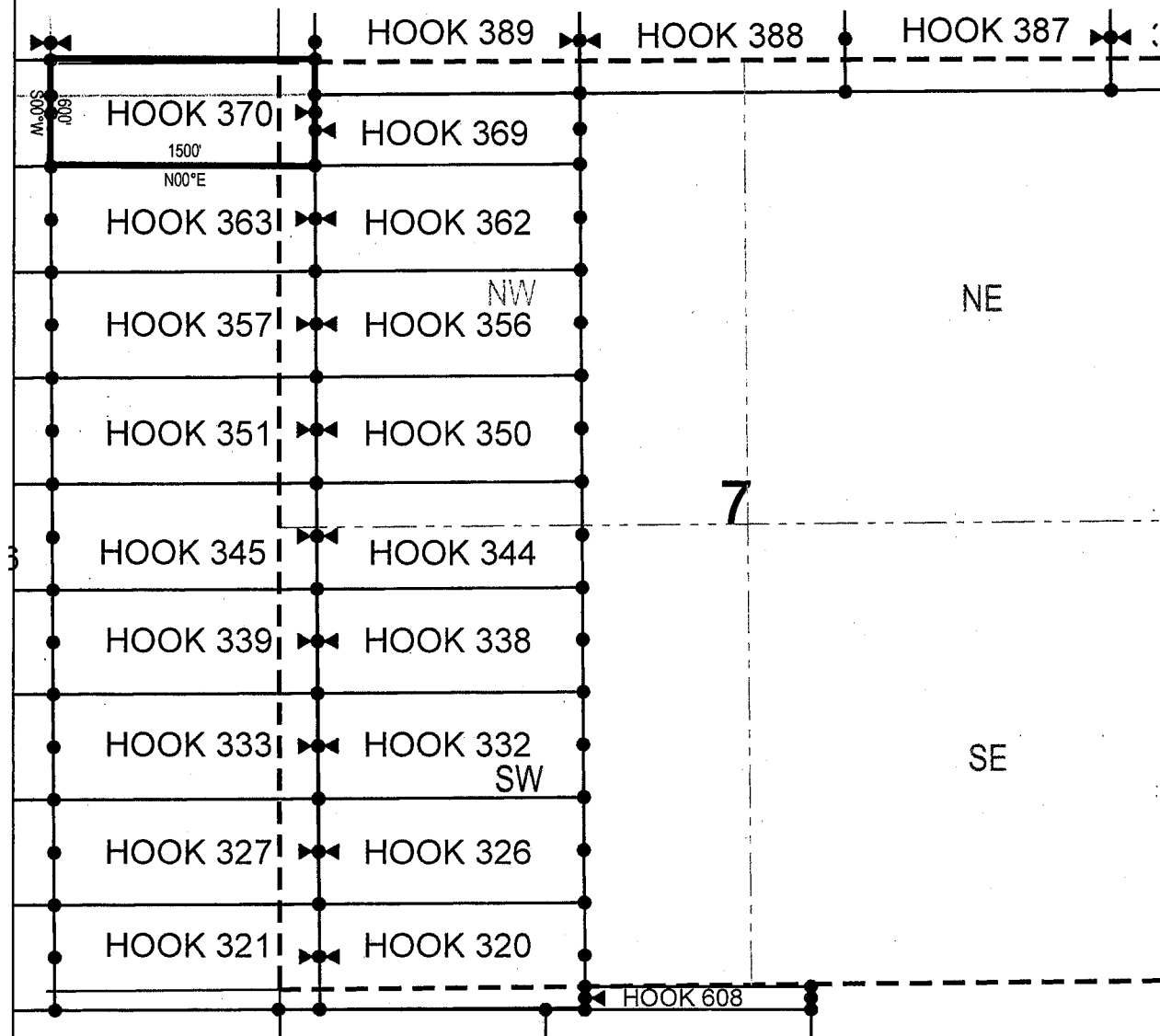

• Corner Posts

▲ Location Monuments

Scale: 1"=1000'



1. The above map depicts the **HOOK 370** Lode Claim, which is located in the NW 1/4 of the NW 1/4 of Section 7, Township 1 North, Range 16 East, and NE 1/4 of the NE 1/4 of Section 12, Township 1 North, Range 15.5 East, Gila & Salt River Base and Meridian, Gila County, Arizona, Globe Mining District.
2. The type of corner and location monuments used are wood 2"x2"x48" posts and metal tags with location information written thereon.
3. The bearings and distances in degrees and feet between claim corners are as depicted on the above map.



DEPARTMENT OF THE INTERIOR  
BUREAU OF LAND MANAGEMENT  
Case Recordation

Geographic Report with Land

Disposition is equal to **AUTHORIZED , CANCELLED , EXPIRED , PENDING , REJECTED , RELINQUISHED ,  
WITHDRAWN**

**and** Meridian Township Range Section is equal to **14 0010N 0160E 007 , 14 0010N 0152E 012**

**and** Admin State is equal to **AZ**

DEPARTMENT OF THE INTERIOR  
BUREAU OF LAND MANAGEMENT  
Case Recordation  
Geographic Report with Land

Admin State: AZ  
Geo State: AZ

Serial Number	Total Case Acres:	Casetype	Case Disp	Mer	Twp	Rng	Sec	Sur Type	Sur Nr	Suf	Subdivision	Act Pend
AZA 037648	488.440	381401	PENDING	14	0010N	0152E	012	ALIQ			E2NWNWSE;	
	488.440										E2NWSWSE;	
	488.440										E2SWNWSE;	
	488.440										E2SWSWSE;	
	488.440										N2NENENE;	
	488.440										N2NENENW;	
	488.440										N2NENWNE;	
	488.440										N2NWNENE;	
	488.440										N2NWNENW;	
	488.440										N2NWNWNE;	
	488.440										S2N2N2NE;	
	488.440										S2N2NENW;	
	488.440										S2NE;	
	488.440										SENW;	
	488.440										SW;	
AZA 037649	129.000	381401	PENDING					ALIQ			E2NENESE;	
	129.000										E2NWNWSE;	
	129.000										E2NWSWSE;	
	129.000										E2SWNWSE;	
	129.000										E2SWSWSE;	
	129.000										E2W2SE;	
	129.000										N2NENENE;	
	129.000										N2NENENW;	
	129.000										N2NENWNE;	
	129.000										N2NWNENE;	
	129.000										N2NWNENW;	
	129.000										N2NWNWNE;	
	129.000										W2E2SE;	
	129.000										W2NENESE;	
	129.000										W2NESESE;	
AZA 037656	660.480	381401	PENDING					ALIQ			E2NENESE;	
	660.480										E2NESESE;	
	660.480										E2SENESE;	
AZA 037662	1.740	381401	PENDING					ALIQ			S2SESESE;	
AZA 037663	1.150	381401	PENDING					ALIQ			E2NESESE;	
AZA 037664	2.250	381401	PENDING					ALIQ			S2NESESE;	
AZA 037676	1.430	381401	PENDING					ALIQ			N2SESESE;	
Serial Number	Total Case Acres:	Casetype	Case Disp	Mer	Twp	Rng	Sec	Sur Type	Sur Nr	Suf	Subdivision	Act Pend
AZA 037648	488.440	381401	PENDING	14	0010N	0160E	007	ALIQ			W2NWNWNW;	
	488.440										W2NWSWNW;	
	488.440										W2SWNWNW;	
AZA 037656	660.480	381401	PENDING					ALIQ			E2NENWSW;	
	660.480										E2NESWNW;	

NO WARRANTY IS MADE BY BLM  
FOR USE OF THE DATA FOR  
PURPOSES NOT INTENDED BY BLM

DEPARTMENT OF THE INTERIOR  
BUREAU OF LAND MANAGEMENT  
Case Recordation

Serial Number	Total Case Acres:	Casetype	Case Disp	Mer	Twp	Rng	Sec	Sur Type	Sur Nr	Suf	Subdivision	Act Pend
AZA 037656	660.480	381401	PENDING	14	0010N	0160E	007	ALIQ			E2NESWSW;	
	660.480										E2NWNW;	
	660.480										E2NWNWNWSW;	
	660.480										E2NWSWSW;	
	660.480										E2SENWSW;	
	660.480										E2SESWNW;	
	660.480										E2SESWSW;	
	660.480										E2SWNWSW;	
	660.480										E2SWSWNW;	
	660.480										E2SWSWSW;	
	660.480										S2NESWNW;	
	660.480										SE;	
	660.480										W2NENWSW;	
	660.480										W2NESWSW;	
	660.480										W2NWNWSW;	
	660.480										W2NWSWNW;	
	660.480										W2NWSWSW;	
	660.480										W2SENWSW;	
	660.480										W2SESWNW;	
	660.480										W2SESWSW;	
	660.480										W2SWNWSW;	
	660.480										W2SWSWNW;	
	660.480										W2SWSWSW;	
AZA 037657	10.140	381401	PENDING					ALIQ			E2NWNWNW;	
	10.140										E2SWNWNW;	
	10.140										W2SWNWNW;	
AZA 037658	4.220	381401	PENDING					ALIQ			E2NWSWNW;	
	4.220										E2SWSWNW;	
	4.220										W2NESWNW;	
AZA 037660	11.600	381401	PENDING					ALIQ			W2SESWNW;	
	11.600										E2NENWSW;	
	11.600										E2SENWSW;	
AZA 037661	1.500	381401	PENDING					ALIQ			W2NWNWSW;	
	1.500										W2SWNWSW;	
	1.500										NWNESWSW;	
AZA 037779	1.480	381401	PENDING					ALIQ			SWSENWSW;	
	1.480										N2SESWSW;	
											S2NESWSW;	

STATUS OF PUBLIC DOMAIN  
LAND AND MINERAL TITLES

GILA COUNTY

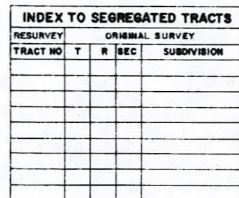

PROTRACTION DIAGRAM NO. 62

**NDS 176 NW**

DIST NO 2

[illegible]

T IN  
R 16 E

Lat. 33°22'33" N  
Long. 110°41'24" W

SCALE

10 20 30 60

30 chains to the inch

**WARNING STATEMENT**

This plat is the Bureau's Record of Title and should be used only as a graphic display of the township survey data. Records hereon do not reflect title changes which may have been effected by lateral movements of rivers or other bodies of water. Refer to the cadastral surveys for official survey information.



GILA COUNTY  
LOWER SONORAN FIELD OFFICE

INDEX TO SEGREGATED TRACTS

[illegible]

---

MDS 171 NI/2

---

172 SI/2

AZA 24769 R/W Road 125'  
 Sec 27: Lot 1-4, NE1/4SW1/4, E1/2NW1/4  
 SE1/4SW1/4  
 Sec 27: MS 2778

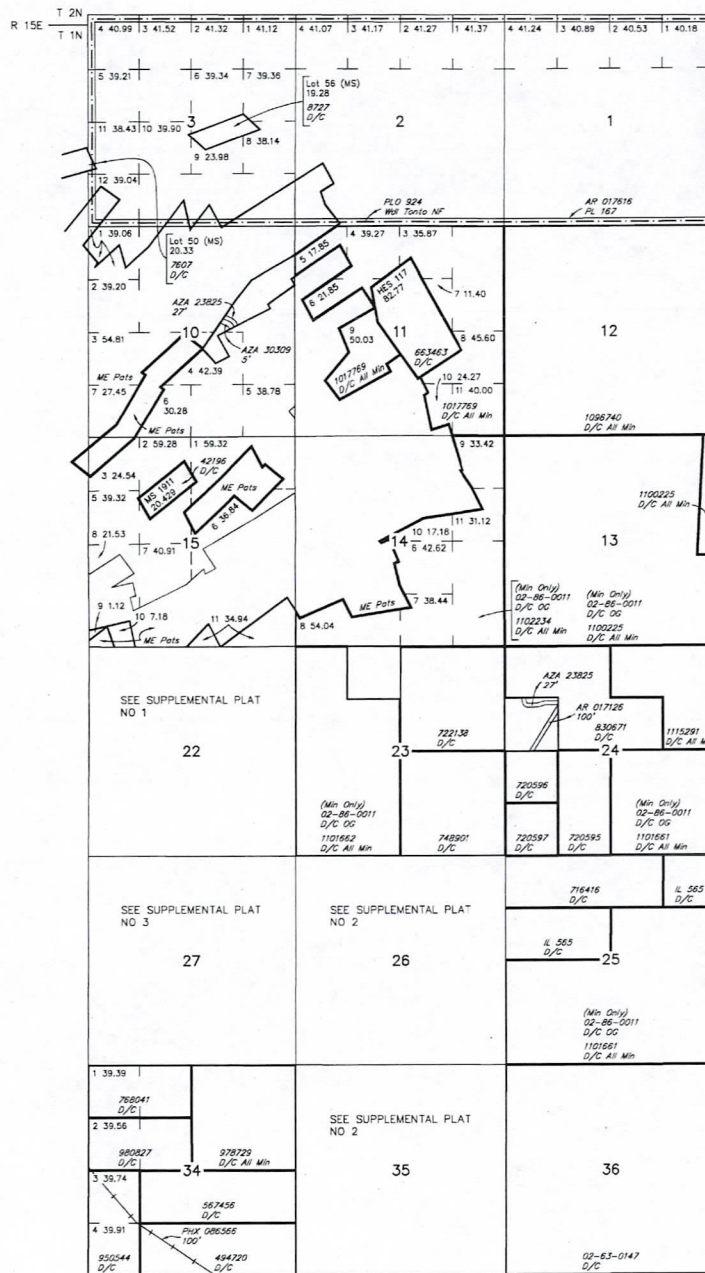

Lat 33°22'33"N  
Long 110°41'24"W

SCALE in chains

10 5 0 10 20 30 60

**WARNING STATEMENT**

**WARNING STATEMENT**  
This plot is the Bureau's Record of Title, and should be used only as a graphic display of the township survey data. Records hereon do not reflect title changes which may have been effected by lateral movements of rivers or other bodies of water. Refer to the cadastral surveys for official survey information.

CURRENT TO	NW	GSR Mer
12-22-2015	ACAD	T 1 N
		R 15 E